Provincial Library Dec 51

The Vulcan Advocate

"Serves the Heart of Southern Alberta's Wheat Belt"

39th Year, No. 2 VULCAN, ALBERTA, THURSDAY, AUGUST 23, 1951. Subscription $2.50 a year in advance

Describes Trip To South America

The Ladies Keystone Class entertained the Candle Light group of the Church of Christ on Friday evening in the church auditorium.

The meeting was opened by the president with scripture reading, hymns, followed by prayer. Mrs. Owen Marshall and Mrs. Gordon Gardner sang a duet which was followed by a solo by Warden Budd.

Mrs. Wm. Koeller rendered a solo, "It is no secret what God can do," after which the audience joined in singing the chorus.

Mrs. Wm. Coates, of Olds, was the guest speaker for the evening and gave a travelogue of her recent trip to South America, which was interesting and educational. Mrs. Coates traveled 18,000 miles by air and sea. The speaker also gave a short talk on the work being done by the Bertrand Smiths, missionaries to Chile.

A silver offering was taken at the close of the meeting, after which the hostess, Mrs. Jim Chapman, assisted by Mrs. Hollister and Mrs. Gardner served a delicious lunch.

Letter to the Editor

Editor, The Advocate
Dear Sir:

Despite the fact that a measure of medical progress is being made, I would like to see unlimited progress for the benefit of the whole County. We must remember that with increased numbers of taxpayers becoming eligible in January, 1952, for hospitalization, we must prepare right now to handle the increased load.

Equipment and nursing staff are essential in this regard. We need at least three professional graduate nurses on the Hospital board, people young enough to be familiar with the latest in scientific achievement in various fields. Allowing for the fact that professonal training varies, it is only fair to assume that what one graduate nurse board member does not know another nurse will.

At the moment, there are enough people who have been refused admission to our hospital who feel their taxation money should be refunded. Is it a fact that nurses applying for staff positions are asked about their religion and personal history? Is it a fact that no nurse on the city registries will come to Vulcan?

It would seem absolutely essential that the Hospital Board advertise their monthly meetings and tha a ratepayers meeting be called to discuss ways and means of improving this shocking situation.

A RATEPAYER.

Mr. and Mrs. R. Herdman of Calgary are visiting with relatives and renewing acquaintances in the district.

46 Outfits Do 350 Acres Summer-fallow in Three Hours

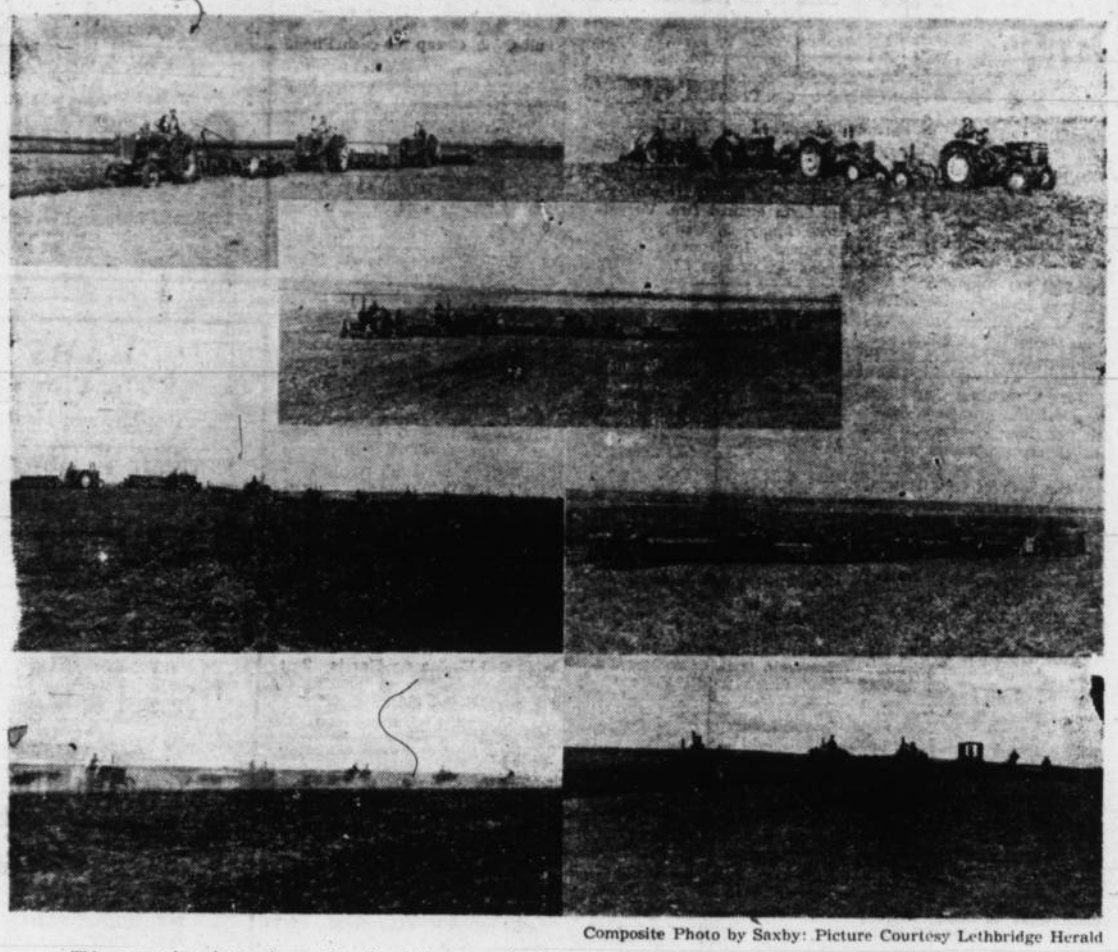

Composite Photo by Saxby: Picture Courtesy Lethbridge Herald

This composite photo shows the 46 neighbors, each with a tractor and tiller, who gathered recently to do the summer-fallowing on the Alvin Jacobson farm. Mr. Jacobson had lost his only son, Norman, by drowning the previous week and, in a spontaneous "good neighbor" gesture, residents of the district north and east of Vulcan gathered at his farm early one morning and in three hours tilled 350 acres of summer-fallow land.

Milo Swimmers Take Tests Here

(By Milo Correspondent)

The swimming class conducted by Miss Joyce Dishaw was climaxed last week by a test given by Mr. R. Bishop of Calgary, Thursday, Aug. 6 in the Vulcan swimming pool.

Friday evening the children gave a demonstration at the lake showing the progressive steps from the first to the final lesson. This was followed by a presentation of the certificates by Mr. Bish p. The members of the executive of the Vulcan Red Cross Branch were then introduced by Mr. Jamison who explained the desirability of an organized branch at Milo.

A film dealing with safety in boats and canoes was then shown by Mr. Bishop followed by sandwiches and coffee.

Mensinger-Wallace Wedding, Gleichen

A late July wedding ceremony was solemnized recently in Gleichen United Church when Miss Cora Gene Wallace, daughter of Mr. and Mrs. Wm. Wallace, became the bride of Mr. Lawrence Fredrick Mensinger, son of Mr. and Mrs. Fred Mensinger of Vulcan. Rev. Wm. Morrison officiated the double-ring ceremony. Pale pink and white peonies on the altar and vases of pastel flowers throughout the church formed the floral setting.

Given in marriage by her father the bride wore a long gown of traditional white satin, fashioned along princess lines with lace trimmings and featuring a nylon marquisette yoke and long lily-point sleeves. Misting softly over her gown was a finger-tip veil of illusion net, trimmed with lace. Her only jewelry was a necklace of pearls and matching earrings. Deep pink roses, gardenias and stephanotis composed her bridal bouquet.

Taffeta gowns in shades of blue and yellow were worn respectively by the bride's two attendants, Mrs. Leslie Wilson, matron of honor and Miss Edna Wallace, bridesmaid. They each carried a bouquet of Ko-Ko-Mo carnations.

The flower girl, Valerie Sharyn Capes of Nut Mountain, Sask., wore a white frosted organdy frock, caught up in front with bows of white satin ribbon to reveal a lace slip effect. She carried a bouquet of Ko-Ko-Mo carnations

The bridegroom was attended by his brother, Mr. Harold Mensinger, and the guests were ushered by Mr. James Wallace and Mr. George McLean of Gleichen.

Mr. and Mrs. Elmer Bolinger played the wedding march "Here Comes the Bride", and during the signing of the register "O Promise Me."

A reception was held at the home of Mr. and Mrs. Leslie Wilson, when the toast to the bride was proposed by Mr. Robert Brown of Gleichen. A telegram from the groom's sister and her husband, Mr. and Mrs. Fred Switzer, of Whitehorse, Yukon Terr., was read.

For travelling the bride donned a blue corded gabardine suit accented by white accessories and a corsage of gardenias. Twin suits were worn by the bride and groom

Mr. and Mrs. Mensinger will reside at Vulcan, Alta.

Guests out of the province included: Mrs. C. W. Todd, Zelma, Sask.; Mr. and Mrs. A. L. Capes and family of Nut Mountain, Sask. and Miss Florence Gautschi of Saskatoon, Sask.

Local Season Sept. 22 to Nov. 20

Announce Migratory Bird Regulations For 1951

Migratory Bird Regulations for 1951 have now been released by Ottawa.

Alberta is divided into three districts—northern district, Edmonton district and southern district. The southern district is, roughly, that part of the province from Red Deer south, with the east-west highways No. 11 and No. 12 as the northern boundaries.

In the southern district of Alberta the season for ducks and geese (other than Wood Ducks and Ross's Geese) will be September 22 to November 20. Edmonton district season will be Sept. 15 to Nov. 13 and northern district season will be Sept. 8 to Nov. 6.

The following are regulations applying to Alberta.

Close seasons—There is a close season throughout the year on wood ducks, swans, cranes, and Ross's geese; on all shore birds except Wilson's snipe; and on all migratory non-game and insectivorous birds.

Bag limits—In any day; ducks, 8; geese, 5; coots and rails, 10; Wilson's snipe, 16. Migratory game birds lawfully killed may be possessed in Alberta at any time.

Prohibited weapons—No person may hunt migratory game birds with a rifle, with a shotgun that can contain more than three cartridges at any time, or with a shot gun loaded with a single bullet.

Hours of shooting—No person shall hunt migratory game birds from one half hour after sunset until one-half hour before the next sunrise.

Other restrictions—No person shall shoot geese in Alberta within 100 yards of the edge of the waters of the North Saskatchewan, Red Deer, Bow, South Saskatchewan, Oldman, Smokey, or Little Smokey Rivers. No person shall shoot migratory game birds in Alberta within one-half mile of the edge of the waters of Sullivan, Beaverhill, Buffalo, Ministik, Whitford, or Kenilworth Lakes.

The season for Wilson's Snipe in the Northern District is from Sept. 8 to Oct. 8; Edmonton District, Sept. 15 to Oct. 15; Southern Disrict, Sept. 22 to Oct. 22.

Federal Rules

Under the Migratory Bird Rules for 1951 which apply throughout all Canada it is forbidden to use any of the following:

1. Any weapon or means other than a gun not larger than No. 10 guage or a bow and arrow.
2. A swivel gun, a machine gun or a battery.
3. Live birds as decoys.
4. Night lights.
5. An aircraft, a power-boat or a sail boat in actual hunting. An aircraft, a power boat or a motor vehicle to disturb birds in order to drive them towards a hunter.

It is forbidden to:

1. Shoot migratory game birds from any wheeled or motor vehicle, or any behicle to which draught animals are attached.
2. Have with one for one's own use, while hunting migratory game birds, more than one shotgun at any one time.
3. Hunt migratory game birds by the use or aid of baiting, or within one-half mile of any place where baiting is taking place or has taken place on or subsequent to the fourteenth day before the first day of open season for ducks and geese in that area.

The penalty for violation of any provision is a fine of not less than $10 and not more than $300, or imprisonment for not more than six months, or both fine and imprisonment.

Partridge Season Oct. 3 to Nov. 12

Closed Season on Ring-necks In Southern Part of Province

Open seasons for Alberta upland game have been announced by the provincial lands and forest department. Major change is that there will be a closed season on ring-neck cock pheasant in that part of the province south of highways 11 and 12.

Sharp-tailed grouse, ruffled grouse, spruce partridge and Hungarian partridge may be shot Oct. 3 to Nov. 12 in all parts of the province except the Eastern Irrigation district.

Hunting for blue grouse will be allowed Sept. 1 to 29. The season for ring-necked cock pheasant will be Oct. 3 to Nov. 12 north of highways 11 and 12.

Open seasons for game are: sheep and goats, Sept. 1 to Oct. 31; deer and elk, Nov. 1 to Dec. 15; bear, Sept. 1 to Dec. 15 and April 2 to June . There is no open season for caribou.

Possession limits are:

North of highways 11 and 12—10 sharp-tailed grouse, ruffled grouse, spruce partridge and Hungarian partridge per day; three ring-neck cock pheasants and five blue grouse per day.

South of highways 11 and 12—sharp-tailed grouse, ruffled grouse and spruce partridge, three per day; Hungarian partridge and blue grouse, five per day.

Resident Canadians may buy big-game licenses for $50 instead of the previous $100. The non-resident fee is $100. For residents of Alberta the licence fee remains at $5.

Big-game bag limits: one male mountain sheep, one male or female mountain goat, one elk, one grizzly bear and one black, brown or cinnamon-bear. Cubs and females must not be shot.

Church Youth At Willow Creek

Forty-four leaders and young people attended a Youth Retreat on Willow Creak last week. The retreat was sponsored by the Vulcan and Nanton Churches of Christ at the Pavilion grounds west of Stavely on Thursday and Friday.

Leaders from Vulcan were Mr. and Mrs. J. Chapman, Mr. and Mrs. Gordon Gardiner, Mrs. W. E. Stapley and Miss Winifred Woodhurst, visiting from Vancouver.

Vulcan Young People attending the retreat were Marylin Rutberg, Patsy and Eddie Robertson, Wayne and Billy Cutforth, David Coe, Donnie Chow, Victor Deal, Ralph Gardiner, Betty Hollister, Warden Budd, Harvey MacDonald and Betty Hansell.

Anticipate Shortage of Storage Space

Warm Weather Needed To Hasten Harvest Big Crop

The weather has varied from very warm to very cool this week and on Wednesday it was fairly cool with scattered clouds and a forecast of possible showers.

Hot, drying weather is the big need of the heavy crop is going to be safely harvested. Harvest machinery of all types seems to be in fairly good supply but there is a definite shortage of farm labor.

Harvesting of coarse grains is well underway within the County of Vulcan and this week saw a start made on the swathing of early-sown wheat. If the weather is favorable for the next week, swathing of wheat is expected to be fairly general by the first of September.

Although hail damage has been widespread throughout the county, favorable conditions would still see the harvesting of a bumper crop, with best yields expected to come from the east country.

With the present shortage of railroad shipping cars, elevators throughout the county are expected to be rapidly filled, even though the initial delivery quota is only eight bushels per acre. Lumber yards report a strong demand for granary lumber, indicating that farmers are anticipating having to store much of this year's crop on the farm.

First Delivery Of New Wheat

The first load of 1951 spring wheat to be received in Vulcan this fall was delivered at the P & H Grain Co. elevator on Wednesday, Aug. 22, by Buster Armstrong, whose farm is located 16 miles east and 3½ miles north of Vulcan.

The wheat was from a voluntary crop of Red Bobs in a field that received 100 per cent hail damage last year and was again hailed with about 60 per cent damage this year.

The wheat was swathed last week and is yielding about 10 to 15 bushels per acre.

Calgary University Is Expanding

In accordance with the recent decision by the Provincial Government to expand the Calgary Branch of the University, the Board of Governors have approved the offering of first year courses leading to the degree of B.A., B. Sc in Arts, and B.Sc. in Nursing. This will also provide the first year of University work for students seeking admission to the Faculties of Medicine, Dentistry, and Law at the University's main branch in Edmonton.

Subjects taught in the Faculty of Arts and Sciences will include English, French, History, Political Economy, Philosophy, Mathematics, Physics, Chemistry, Botany, Zoology, and Physical Education, with the possible addition of German and Latin. Five additional staff members will be appointed to provide instruction in the expanded program and additional clerical and technical staff will also be named.

Teacher training courses in the Faculty of Education will be continued as in past years.

Students wishing to enroll in any of the programs available in the Calgary Branch are advised to apply to the University Registrar in Edmonton indicating their desire to obtain their instruction in the Calgary Branch. Further information may be obtained from the Registrar on all problems connected with University registration or instruction.

Joe DeWitt of Calgary has been renewing acquaintances here.

Mr. and Mrs. John Hunter and Helen attended a Swim Meet at Lethbridge on Sunday.

Miss Dora Brodrick of Calgary is at present holidaying at the home of her parents, Mr. and Mrs. C. Brodrick.

Community Picnic At Berrywater

A community picnic supper was held at the Berrywater Community Centre grounds on Thursday, Aug. 16 under the auspices of the Berrywater F.W.U.A.

After supper, the group gathered in the hall for an evening meeting. Mrs. H. C. Douglass presided. Russel Smith, delegate to the Farm Young People's Week, gave an interesting report of his experiences at that gathering held in Edmonton last June.

James McFall of Calgary, secretary of the Alberta Federation of Agriculture, gave an informative talk on the aims and accomplishments of the Federation.

At the close of the meeting Mr. and Mrs. Bill Shkuratoff Jr., whose marriage took place recently, were presented with a table lamp, with the good wishes of the community.

Nurses' Association To Meet Aug. 27

The Vulcan Chapter, A.A.R.N., meeting will be held this month at the home of Mrs. A. H. Collier on Tuesday, the 27th, at 7.30 p.m., rather than at the Nurses' Home. A special program has been arranged. The business meeting will be followed by a film, to be shown by V. A. Coleman. Dr. E. Gee will then address the meeting on the recent advances of medicine in the use of anti-clotting drugs. A recent chart and case history will be shown, which depicts the successful use of such methods. All nurses are invited to attend.

Church Group Entertains Visitors

Friday evening the Young People of the E.U.B. church entertained the members of the Champion Free Evangelical church, at the farm home of Mr. and Mrs. John Hartung. The men present enjoyed a ball game, which resulted in a score of 11-10, thanks, we are told, to the fast playing of Charlie Budd, who ended up with a cracked wrist as a result of his ball playing. A weinie roast and sing song around a glowing campfire completed the evening's program.

Barn Razed By Fire, Tuesday

Fire of undetermined origin completely destroyed the barn on the Bruce McKay farm in the Reid Hill district at mid-afternoon on Tuesday of this week.

There was no livestock in the barn except one horse, which was led to safety.

Insulating Job At Armouries

A needed improvement to the Vulcan Armouries is being made this month. Insulating of the big building with rock wool is now well under way and, when completed, should ease the problem of winter heating of the big building.

Pneumatic Insulation Co. of Calgary has the contract for the big job.

Beavers make mud pies, then scent them to advertise for a mate

Get Eight-ender at Summer Bonspiel

No, this is not a preview of the County's most popular winter sport. This picture was taken at the big summer bonspiel at Nelson, B.C., last month when the Milo rink skipped by Con Peterson scored one of those rare eight-enders. Shown above are Con Peterson, skip; Clint Beckner, third; Dave Crabb, second; and Harold Thomander, lead. Although it did not win any of the major prizes, the Milo rink was well advanced in the competitions before being eliminated.

The Vulcan Advocate

"Serves the Heart of Southern Alberta's Wheat Belt"

Member Canadian Weekly Newspapers Association and Alberta Division, C.W.N.A.

Founded in 1913 by Charles Clark

An Independent Weekly Newspaper issued every Thursday afternoon at the office of publication, Vulcan, Alberta. Subscription price per year: In Canada $2.50, United States and other countries $3.00. Single copy 5c. Advertising rates furnished on request.

Authorized as Second-class Mail by the Post Office Department, Ottawa

R. C. R. MUNRO
Editor and Publisher

Those High Prices

There is no one in Canada who is not concerned about the sky-high cost of living—no one who is not affected. We are chiefly interested not in the causes of inflation (we leave that to economists) but in its effects upon our own pocket books and standard of living.

Since the retailer is the man with whom we deal, we have a tendency these days to regard him as something of a pirate, out to fleece us. "Sam Smith," (our local merchant) we say, "Must be making a young fortune at our expense. Look at the prices he charges!"

We forget that Sam is just as perturbed about those high prices as we are. When the wholesaler raises his prices to Sam, all he can do is pass along the increase. Often he absorbs as much of it as he can and still keep solvent.

The wholesaler, too, is in a similar spot since, by the time the goods reach him, the primary producer, the manufacturer and almost inevitably the government, have had their share of the increase.

It is the old law of supply and demand at work. To get reduced prices in any commodity, either the supply must be increased or the demand decreased or both. At present in the case of many articles the supply is relatively small and the demand is great, not only here but all over the world.

During the last war the Canadian Government did a noteworthy job of controlling prices. The controls were not popular, effective though they were, and they cost the country plenty of money. Controls, subsidies and restrictions of one kind and another do not go over big with Canadians. After the war the government removed controls. The result was a rise in the cost of living in Canada that took our breath away.

Through its policy of high taxation and through too little effort to curb government expenditures, the federal government has not helped the situation. While prices were low during the war the public paid high taxes but could purchase necessities at relatively low cost due to subsidies and ceilings. Now both taxes and prices are high.

The whole mess is particularly tough on many Canadians—those on salaries which haven't increased in step with increased living costs and increased indirect taxes, the pensioners, the small business men whose turnover is up but whose profit is down.

What is to be done about it? We suggest that Canadians need to roll up their sleeves and produce more. They need to give a fair day's work for fair pay, to work longer hours and produce more goods. At the same time they need to decrease their purchase of goods and increase their savings. Temporarily Canada's high standard of living may suffer

Canadians do not need to leave this cost-of-living business to their government. They can do something about it themselves once they realize that the law of supply and demand is at work. —C.W.N.A.

What American Tourists Want

When our American friends come to Canada they are visiting a foreign land. They want to have the feeling that this is a nation different from their own.

They do not want the Stars and Stripes waved in their faces, proud of their own flag though they are. Canadians who drag out the American flag on every possible occasion and some impossible ones do so with the idea that they are being courteous to American visitors. This is not the case. The only time the American flag should be flown in this country is at some joint Canadian-American undertaking. To fly it at any other time is bad manners. American tourists want to see the Union Jack or the Canadian Ensign flying in Canada, not their own flag.

Canadians should get away from the idea that Americans are flattered when we name our restaurants "The New York Beanery" or use some other pseudo-American name for our tourist enterprises in the hope of inveigling tourists to come in. Cheap imitatons do not make an American visitor feel at home. There are fine Canadian names which are seldom seen. Canadians perhaps should get to know their own history better.

We must do everything we can to build up a sound reputation for hospitality, to smooth the way for American tourists in search of Canada. We must see to it that American visitors get full value for the money they spend here. And most important, we must be ourselves.

THIS AND THAT

BY V.A.C.

We overheard two little girl the other day as they pretended that they were going to school.

Said the first little girl, "Let's pretend that I'm in High School."

"O K!" replied he other child, "I'll pretend that I'm in Low School."

Recalling the number of students who received unsatisfactory marks for their High School subjects, we couldn't help thinking that too many students are pretending at going to Low School, consciously or unconsciously.

* * *

Tell Me Now

The Calgary Herald published a new column on August 15th, by Basil Dean, which the author named All Things Considered. A great deal has been written about the Massey Report, pointing out the need for a cultural growth in Canada, and therefore it seems to be a step in the right direction whenever encouragement is given to new ventures such as All Things Considered. It is the satisfaction of having literary work appreciated that will do more than anything to encourage writers, and others engaged in cultural activities, and will, in time produce the ends desired by the Massey Report.

Basil Dean wrote one idea in his first daily column which expresses the feeling of an author, be he ever so humble. He wrote, "The thrill of the by-line never quite wears off, it recurs at frequent intervals, especially when you look over someone's shoulder in the trolley-bus and see that he is lapping up your imperishable prose. The number of newspapermen, who achieve this Olympian status is relatively small."

If, and when, Canadian readers appreciate what is being written by Canadians, and what is more important, tell the Canadian writers that they appreciate it, we can expect to see the kindling of culture burst into the bonfire of literary achievement. What Mr. Dean revealed in the lines quoted, reminded the writer of a poem in his scrapbook, entitled:

Don't Wait Till I Am Dead

If with pleasure you are viewing
any work that I am doing,
If you like me or you love me, tell
me now;
Don't withhold your approbation
till the preacher makes oration,
And I lie with snowy lilies o'er
my brow;
For no matter how you shout it, I
won't care a bit about it,
I won't know how many tear
drops you have shed;
If you think some praise is due me,
now's the time to slip it to me,
For I cannot read by tombstone
when I'm dead.

More than fame and more than
money is the kind and sunny,
And the hearty warm approval of
a friend.
For it lends to life a savor and it
makes me stronger, braver,
And it gives me heart and spirit
to the end;
If I earn your praise, bestow it, if
you like me let me know it,
Let the words of true encouragement be said;
Do not wait till life is over, and
I'm underneath the clover,
For I cannot read my tombstone
when I'm dead.

—St. Olen in "Magnificent."

* * *

Commenting recently in this column about the peace negotiations in Korea, we said that the Communists seemed to be intent upon establishing a Bluffer Zone instead of a Buffer Zone. However Bill Boss, a Canadian newspaper man at the front, in a story last week, suggested that the word should be Baffler.

* * *

Some of my readers have found pleasure in rhyming nonsense inserted in this column in the past. I am tempted, therefore, to use some more today. Let me assure you that this is purely imaginary, and that nothing is meant to refer to any living person.

What A Line!

I quarrelled with a friend I had,
Because I was a foolish cad;
Which was unfortunate and sad;
Much more than that I cannot add

But Fate stepped in to exercise
An unexpected, rare surprise,
And lacking words to utilize,
Complete forgiveness dramatize.

She hung her bathing suit to dry
Upon my clothes-line, hoping I
Would let it mutely to my eye
Contrite forgiveness testify.

No longer are we unbenign,
Our friendship now is quite divine;
When Fate and womankind combine
They always use the proper line.

—V.A.C.

Classifieds

Classified Advertising Rates: 10 cents per count line, first insertion; minimum charge 50 cents. 5 cents per line second and subsequent insertions; minimum 25

FOR SALE

FOR SALE—Washing Machine; Walnut Table and Four Chrome Chairs; Combination Door, size 2-6 by 6-6; Ordinary Door, size 2-6 by 6-6. Phone 86, Vulcan. 21p

FOR SALE—Four 7:10x15 Air cushion tires and tubes. Phone R911, Vulcan. 1-2c

INSURE YOUR GRAIN stored on the farm against fire. Very low rates. Apply J. Lundy Findlay. Complete Insurance Service, Phone 228 or Res. 61. 2-tfc

FOR SALE—Set of Dual Tires, 9x24, for M.H. combine. Apply L. J. Hollister, Vulcan. 2-tfc

FOR SALE—Three houses, north side of skating rink. All rented on monthly basis. Apply (Mrs.) Estella M. Ferguson, 814, 12th Ave. West, Calgary, Alta. 50-tfc

BABY CARRIAGE FOR SALE—in good condition, price $13.00. Phone 244, Vulcan. 2-1c

FOR SALE—Showcase Refrigerator, 54 cu. ft., good condition. Priced to sell. Apply Victory Cafe. 2-3p

FOR SALE — 2 h.p. Fairbanks Morse Pump Engine, practically new, and one Gear-type Pump jack. Phone R1810, Vulcan 1-3p

FOR SALE—Coleman Oil Heater, large size, very good condition. One Baby Stroller, used very little. Phone R613, Vulcan. 2-2c

FOR SALE—Kitchen Suite (buffet table and 4 chairs); Walnut table and 4 Chrome Chairs; Combination Coal and Electric Range; Bed and Spring; Chiffonier; Washing Machine. Phone 86, Vulcan. 1-3c

FOR SALE—Model 1897 Winchester 12 gauge Pump Gun, two years old, condition like new. Apply Herronton Garage, Herronton, Alta. 1-2c

FOR SALE—Half Section of Land 3 miles east of Nanton on Mosquito Creek. $50 per acre, cash. Combined grain and cattle farm. No buildings. Apply J. Lundy Findlay, Real Estate and Insurance, Phone 228 or Res. 61. 2-tfc

FOR SALE—1947 G.M.C. ½ ton truck, less than 27,000 miles. 10 ft. Power Binder, with new canvases. Jay Hawk Hay Stacker. Will sell or trade any or all of the above for livestock. Jack Hunter, Ensign. 2-1p

FOR SALE — TOWN HOUSES. Still have a few listed and demand is good. Varying sizes, prices and locations. Apply J. Lundy Findlay, Real Estate and Insurance. Phone 228 or Res. 61. 51-tfc

SHELVADOR CROSLEY ELECTRIC Refrigerator for sale. 9 cu. ft. Good condition. Also small coal range. Apply Mrs. Hilz, Phone 173, Vulcan. 2-2p

FOR SALE—White Enamel Coal Stove, $30. Apply Mrs. A. Grove, Vulcan. 2-3p

FOR SALE—Case Pull Combine $200, and one Oliver Pull Combine $100. Phone Rozander at Champion 1318. 1-5c

FOR SALE—32 volt Delco light plant with batteries. Quantity of bulbs, etc. Cheap for cash. Phone R2110, C. R. Andrews, Vulcan. 1-3p

I.H.C. PICKUP FOR SALE, in A-1 condition. Phone 1107, Vulcan. 1-3p

CUSTOM SWATHING AND COMBining. Phone 1004, D. L. Wilson Vulcan. 1-7p

FOR SALE—Massey Harris 16 ft. Power Takeoff Swather on rubber, two canvasses. John Deere Co., Phone 8, Carmangay. 1-2c

COMING UP—An investment with an 8 per cent guaranteed return. Apply J. Lundy Findlay, Phone 228 or Res. 61. 2tfc

FOR SALE—Massey Harris Power takeoff combine with pickup. Ready for the field. Apply Robert Cutler, Kirkcaldy. 1-3p

FOR SALE—3½ acres with House, barn and garage. Buildings are all in good condition. House was done over last summer. Apply A. C. Marsh, Sundre Alta. Will sell in separate parcels if desired. 50-4p

FOR SALE—Massey-Harris 12 ft. P.T.O. Swather. In good shape, ready to go. Complete. $250.00. J. W. Androsoff, Arrowwood. 22p

TWO KITCHEN RANGES for sale. Coal burners. With water reservoirs. Cheap for cash. Apply Mrs. P. N. Simpson, Vulcan. 2-2c

WANTED

GIRL WANTED to work in store in Vulcan. Apply to Box "C", care of Vulcan Advocate. 2-2c

WANTED — Listings on Farm Lands—now or for sale in fall. J. Lundy Findlay, Real Estate and Insurance, Phone 228 or Res. 61. 51-tfc

JOB WANTED—Man would like year-round job on farm. Has been in Canada about six months and has been employed driving tractor all spring. Apply Jacob Meng, at old J. E. Cowell farm, two miles east and 3 miles south of Reid Hill hall. 2-2p

WANTED—Position in office by girl, Grade 12 graduate, accurate typist, some office experience. Please write Box B, The Advocate, Vulcan. 1-3p

WANTED—Girl or woman to work in farm home. Good wages. Phone R1420, Vulcan, or write Boy 95, Ensign. 1-2p

LOST

LOST—At Armouries Saturday of Fair, Black Purse containing sterling silver compact. Finder please leave at Advocate office. 2-1p

CHURCH NOTES

ANGLICAN PARISH OF VULCAN
Rev. E. A. Justice, Vicar

Sunday, Aug. 26—

11 a.m. Holy Communion and sermon in Emmanuel Church, Carmangay.

7.30 p.m. Evensong and sermon in St. Aldhelm's, Vulcan.

* * *

UNITED CHURCH OF CANADA
Otto H. Rollis, Minister

July and August — Sundays
Morning worship only at 11 a.m.
Pre-school children cared for
Sunday School at 12.05 noon.

* * *

EVANGELICAL FREE CHURCH
CHAMPION

Rev. Wilfred D. Strom—Minister
—Sunday Services—
11.00 a.m. Sunday School.
12.00 noon, Morning Service.
7.30 p.m. Evening Service.
8.00 p.m. Fri., Young Peoples.
8.00 p.m. Wed., prayer meeting.

* * *

CHURCH OF THE NAZARENE
I.O.O.F. Hall

2:30 p.m. Sunday School
3:30 p.m. Church Service
Rev. Melvin V. Kemery, Pastor
Everyone Welcome

* * *

EVANGELICAL UNITED BRETHREN CHURCH
(Across from Drill Hall)
Sunday
10:30 a.m. Sunday School.
11.15 a.m. Morning Service.
1.00 p.m. Prayer Meeting.

We understand that the morticians are undertaking to educate the public to call them morticians. Quite an undertaking, we would say!

CARD OF THANKS

I wish to sincerely thank all those who gave me their help and support during the County Fair Princess Contest.

—Barbara Fletcher.

IN MEMORIAM

JORDAN—In loving memory of a dear husband and father, George Jordan, who passed away on Aug. 21, 1942.

"No one knows the silent heartaches,
Only those who have loved can tell;
The grief we bear in silence,
For the one we loved so well."

County of Vulcan No. 2

School Term

Opens Tuesday, Sept. 4

Children entering Grade 1 must be six years of age on or before Nov. 1st.

BABY CONTEST

BABY MARKS, A BOY, 8 LBS. 5 OZ., BORN AUG. 17

Parents: Mr. and Mrs. Arthur Marks, Armada.

OPTICAL — JEWELRY — WATCH REPAIRS

—YOUR GIFT CENTRE—

LLOYD'S JEWELRY

RICHARDSON Renewed & GOULD Guaranteed

USED CAR Values

1950 DODGE COACH, new motor
1949 DODGE SEDAN, good condition, heater, radio
1949 CHEV. 5-PASSENGER COUPE, radio, etc.
1948 DODGE SEDAN, fluid drive, radio
1948 CHEVROLET SEDANETTE
1948 CHEVROLET SEDAN, radio, signal lights
1948 FORD SEDAN, nice car
1948 PLYMOUTH COACH, new tires
1947 DESOTO SEDAN
1947 KAISER SEDAN
1947 DODGE SEDAN, fluid drive
1947 CHEV. SEDAN
1946 BUICK, super Torpedo Sedanette, completely equipped
1946 FORD SEDAN, new motor job, radio
1946 PONTIAC SEDAN, good condition
1946 PLYMOUTH SEDAN
1946 STUDEBAKER SEDAN
1942 PLYMOUTH SEDAN, recent new motor, good rubber
1940 BUICK SEDAN, as is
1940 HUDSON SEDAN
1940 PLYMOUTH SEDAN, new paint job, re-upholstered
1939 DODGE SEDAN
1934 DODGE SEDAN, new motor
1929 BUICK SEDAN

SPECIAL—1949 Monarch Coach, completely equipped, radio, etc. $1795

USED TRUCKS

1948 FORD 3-ton, 170-inch wheelbase, good condition
1947 DODGE 1 ton, as is
1942 DODGE ½ ton, as is
1941 FORD 1½ ton good condition
1941 I.H.C. ½ ton, as is
1940 I.H.C. 1 ton, good condition, 2 new rear tires, new paint job
1940 STUDEBAKER ½ ton
1938 FORD 2 ton, recent new motor
1938 FORD ½ ton
1937 PLYMOUTH ½ ton converted
1936 MAPLE LEAF 2 ton and box
1935 CHEV. 1½ ton
1935 CHEV. ½ ton
1934 I.H.C. 1½ ton
1929 CHEV. 1 ton

SEE US ABOUT YOUR HARVEST REQUIREMENTS
NEW AND USED COMBINES AND TRACTORS
PLENTY OF GOOD BUYS

Richardson & Gould

Phone 19 Limted Vulcan

BUY EVERYTHING YOU NEED FROM

Simpson's

ORDER OFFICE

PHONE 227

Don't

. . . GIVE THAT PRINTING JOB TO A CITY SALESMAN.

FOR BEST OF QUALITY PRINTING AT LOWEST POSSIBLE PRICES—SEE

The Advocate

PHONE 36, VULCAN

THE VULCAN CHURCH OF CHRIST

"Vulcan's Growing Church"

WELCOMES YOU

Sunday Services, August 26:

A.M.—E. G. Hansell, M.P.

P.M.—Clifford Edwards, Native of Jamaica, B.W.I. His last appearance here before returning.

"The Church with as many men as women"

J. Chapman, Minister Phone 239

Canada has the highest per capita metal production of any country in the world.

The chestnut tree is a great source of tannin, used in the Canadian leather industry.

Since 1945 new power deveopment in Quebec amounts to 1,500,000 horsepower.

NEW... and YEARS AHEAD

TAKES LESS SPACE

HOLDS MORE FOOD

LEADS IN VALUE

INTERNATIONAL HARVESTER femineered REFRIGERATORS

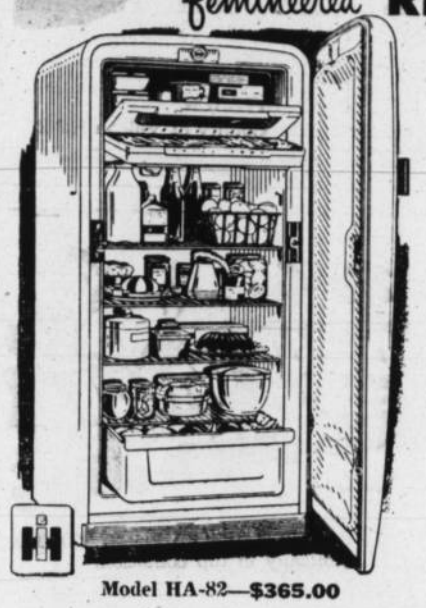

Model HA-82—$365.00

BIG FAMILY SIZE—Huge 8.2 cu. ft. capacity with cold from top to floor.

FITS SMALL KITCHENS—Compact cabinet, takes floor space only 24⅞ in. wide.

Adds so *much more* food storage space, in so *much less* floor space, it's just like increasing the size of your kitchen! And you gain everything you want:

- Full-Width Freezer Locker—holds 35 lbs. of frozen foods; 2 ice cube trays.
- Full-Width Chill Tray—holds 15½ lbs. meat; stores ice cubes, chills foods.
- Full-Width Coldstream Crisper—big 16 qt. size; keeps freshness longer.
- Chromium Finished Shelves—stay new, provide 15 sq. ft. of shelf area.

You couldn't think of more to ask for! Built-in bottle opener on cabinet frame; tall bottle space that holds up to 24 quart bottles; entire interior is acid-resisting Porcelain Enamel; 5-year warranty on "Tight-Wad" unit. It's the tops in value for you!

7 Models—7 Sizes 7 Prices, from $322.00

5-STAR SERVICE

J. T. Willard & Son

VULCAN—ALBERTA

THE ADVOCATE

goes into

over 2100 homes

TELL what you have to SELL.

Place your advertising message into the homes of your customers through the columns of The Advocate.

Display Rates on application, or

PHONE 36

and we will call

The Vulcan Advocate

"Serving the Heart of Southern Alberta's Wheat Belt"

District News

RED CROSS

Miss Margaret Plourd of Calgary was home for the weekend.

Mrs. E. Plourd visited for a few days last week at the home of Mrs. Gower of Carmangay.

Mr. and Mrs. Glen Bateman are now residing at Leduc.

Several of the neighbors have visited the east this summer and report they had lovely vacations and enjoyed all they saw. These include, Mr. and Mrs. Alva Love who went to Perth, Ont., Mr. and Mrs. Hannah, who went to Nova Scotia, and Mr. and Mrs. George Todd and Flora who went to New Brunswick.

Mrs. C. Gonyea has been visiting at the home of her daughter and son-in-law, Mr. and Mrs. N. Love for several weeks.

Mr. Irvin, father of Mrs. Rushfeldt, is visiting his daughter and family and friends of the neighborhood. Mr. Irvin is 83 years old and lives at Chase, B.C.

Friends of Norman Love will be gad to hear his stay at the Calgary hospital helped him, and he is slowly on the mend.

ENSIGN

Pete Flebotte is spending a few days in Calgary this week.

Mr. and Mrs. Elmer Hansen have returned home from a holiday spent at the coast.

Mr. and Mrs. Herb Fisher motored to Fleet, Alta., over the week end.

Mr. and Mrs. B. Brown and Mr. and Mrs. Bert Larsen and girls spent most of the week on a camping trip at Willow Creek.

Mrs. Russel Markert and children returned home on Sunday after spending the past two months in Ontario with Mrs. Markert's father.

Mr. and Mrs. Bill Turley have returned home from a holiday spent at Abbottsford, B.C., and Spanaway, Wash.

Mrs. Pauline Young and children of Calgary have been visiting at the home of her sister, Mrs. Odile Paton.

Mr. and Mrs. Collison and family have returned home after spending the past two weeks at Calgary.

Mrs. A. Girard of Verdun, Que., is visiting with her daughter Mrs. Jim Wells of Brant and her sister, Mrs. W. Paton of Ensign. Accompanying her is her four-year-old grandson, Bobby, son of Mr. and Mrs. M. Dagenais of Verdun, Que. Mrs. Dagenais was before her marriage Miss Gertrude Girard.

ARROWWOOD

Miss N. Brocelbank of Calgary has spent a few days recently with Mrs. Bert Setters.

Mrs. Don Parker and two daughters are now visiting with Mrs. Parker's parents, Mr. and Mrs. D. W. House.

Mrs. Gordon Newby and son Jackie have returned from holidaying with her parents in Dinsmore, Sask.

Mr. and Mrs. R. R. House and Bobby, Mr. and Mrs. Ed Johnson, Mr. and Mrs. Jack Roberts and Alvin spent a very pleasant week end recently at Pine Lake fishing and came home with about 60 fish.

R. F. Williams has returned home from Calgary after undergoing an operation in the General Hospital.

Mrs. Bill Ish is home again with her new daughter, Linda Margaret.

Mr. and Mrs. Harold Ingram have been to Toronto on a very pleasant holiday.

Arrowwood had a very good turn out to their Blood donor clinic held in the F.W.U.A. hall on August 7th. They had 98 people turn out and they take this opportunity to extend their sincere thanks to them. They also would like to extend their thanks to all those that helped in every way to make this clinic a complete success.

Mr. and Mrs. Lorne Henry have returned from Tilley to again take up their residence in this district, and for the time being are out helping Mr. and Mrs. R. R. Williams.

Lawrence Canning is home now spending a while with his father Mr. R. P. Munsey.

Mr. and Mrs. N. Lord of Brooks and their daughter Lavonne have been spending a few days here with their relatives and friends.

Mr. and Mrs. Boyden Ingraham and family spent a few days in Banff recently.

Mr. and Mrs. Bud Heckner and family and Mr. and Mrs. Hurley Williams and Tommy have been spending a few days visiting with friends and relatives in British Columbia.

We are all very pleased to welcome Mrs. Fred Miller home after her long stay in the Holy Cross Hospital.

Mr. and Mrs. Forrest Kemper had the pleasure of having Mr. Kempers two sisters spend a two week vacation with them.

Mr. and Mrs. Ellis have their grandson Brian Vandewark spending the rest of his holiday time with them.

All the people of this community who knew Mr. John Thompson of Strathmore who taught here last year will be sorry to hear that he is still in the hospital after receiving severe burns when the truck he was working with exploded and burned his hands and arms and legs very badly. It is hoped that he will be well enough to resume his teaching duties in the Cluny school when the term commences.

Mr. and Mrs. Bert Setters have moved to the Wrentham district for a time where Mr. Setters is working in the Pool Elevator.

There has been a lot of work going on lately on the new addition to the Brethren Parsonage and the men are getting their work nearly completed.

60th Anniversary

A 60th anniversary party was held recently at the home of Mr. and Mrs. R. L. Culp, when Mr. and Mrs. John Culp, who are visiting here from LaVerne, Calif., celebrated their 60th anniversary. Mr. and Mrs. J. Culp were married in Monticello, Ind., on August 9th, 60 years ago. They moved to Canada in 1909 to the Irricana district where they took up farming, they then moved to the Arrowwood district in 1910. In 1921 they started the first general store in the town of Arrowwood. They went to Oregon in 1936 and have since moved to LaVerne, Calif.

Open house was held at the home of the Culps on the afternoon and evening of August the 9th. There was a lovely tea table centered with a 3 tiered wedding cake and a lovely bouquet of yellow and white gladioli.

The ladies who were some of Mrs. Culp's friends when she was here poured tea during the afternoon and evening. There were about 85 guests signed the guest book which was passed around during the tea hour. There were friends from Calgary, Irricana, Arrowwood and some from California who are also visiting in the community. The Ladies of the Brethren Church Aid presented them with a bouquet of a dozen red roses. The Brethren Church, the F.W.U.A. ladies both presented them with purses of money. The family gave them lovely leather purses containing money.

F.W.U.A. Meets

The regular meeting of the F.W.U.A. ladies was held at the home of Mrs. Hall and they held their annual flower show. The meeting was well attended and there were all kinds of flowers and they had them judged in front of the ladies and different things were pointed out to them such as what makes a good bouquet and why they were judged in such a manner.

Mrs. Schmidt of Shouldice won the first prize on her glads, and Mrs. T. S. Board got second prize and Mrs. R. F. Williams got third. Then Mrs. Mark DeWitt got Honorable mention on her mixed bouquet. They were served a delicious lunch of watermelon and doughnuts and coffee by Mrs. R. R. McBride and Mrs. Hall.

Mr. and Mrs. Mervin Norton and family are spending a few days holiday in Banff.

Mr. and Mrs. Clarence Norton are back in the district for a while. They are visiting till after harvest and during this time he wil be the visiting minister of the Gospel Mission Church.

Mr. and Mrs. Brooks have a son and his family visiting them from the U.S.A.

A. G. SAXBY
Portrait and General PHOTOGRAPHER
At Studio, in your home or out of town — day or evening
—Children a Specialty—
Wedding, Anniversary and Sport Coverage
Phone 151 Vulcan

The Whole Family Loves ICED CINNAMON BUNS

Made Fresh TODAY!

● Old-fashioned Cinnamon Buns—sweet and spicy—served warm from your oven! There's a grand start for any day—and a popular snack right up to bedtime. Try Cinnamon Buns today, choose something different tomorrow. Our tempting Variety of Breads and Sweet Goods will add enjoyment and nutrition to every meal you plan!

Let your Baker be your Menu Maker!

Vulcan Bakery

L. J. ROFFLER, PROP.

RELIABLE, COURTEOUS and EXPERIENCED SERVICE rendered by all our Country Elevator Agents

The Alberta Pacific Grain Co. (1943) Ltd.

ELECTROLUX Beautifully Rebuilt

Complete With Attachments

Manufactured by STATE

Guaranteed For 12 Months

LIBERAL ALLOWANCE ON OLD CLEANER

$19.95 FULL PRICE

FOR FREE DEMONSTRATION . . .

Day Phone 36 Evening

Come In! Write In! Phone In!

STATE VACUUM STORES

115 Blow Building 513 Eighth Ave. West

BRANCHES FROM COAST TO COAST

Country Customers! Fill in Coupon and Mail Today!

COMPLETE AND MAIL TODAY TO:
STATE VACUUM STORES, 115 Blow Building, Calgary
I would like a Free Home Demonstration of a ☐ Fully Guaranteed Electrolux.
NAME .....
ADDRESS .....
CITY ..... PHONE .....

Coleman Oil-Burning Floor Furnaces

- Have warm floors.
- No fire-tending
- A cleaner home.

Designed for small homes with or without basements

We have several of these furnaces now in stock. Come in and place your order now for installation before the cold weather.

Simpson & Son

PLUMBING — HEATING — TINSMITHING
Sturdie Propane Gas and Appliances
Phone 58 — Vulcan

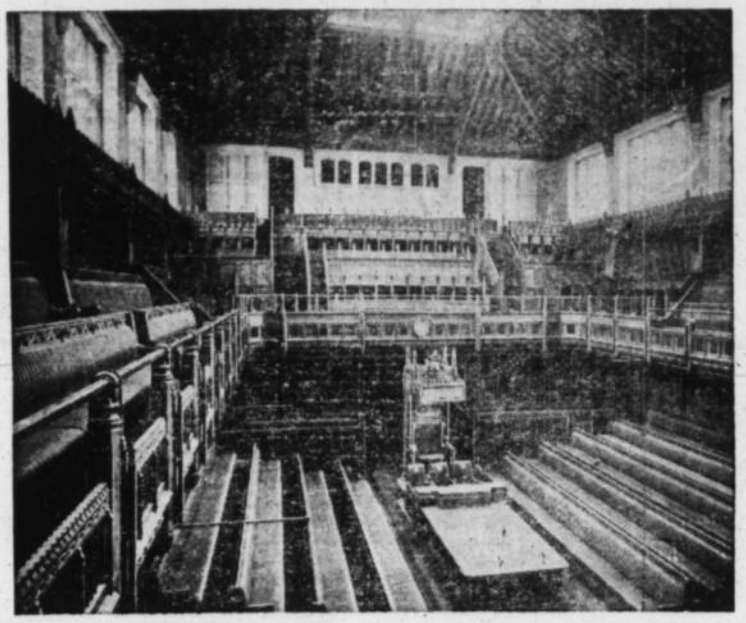

BRITAIN'S NEW HOUSE OF COMMONS

Nearly 10 years after the German Air Force destroyed the old Chamber, the redesigned and rebuilt House of Commons at Westminster now stands completed as a symbol of the tie which binds the Mother of Parliaments and her counterparts throughout the British Commonwealth. Sir Giles Gilber Scott, the architect, has maintained the traditional syle of the Houses of Parliament and introduced modernising features without sacrificing dignity.

COUNTY OF VULCAN No. 2

SPECIAL NOTICE

re Sow and Canada Thistle

THE WEED ACT WILL BE ENFORCED. "Every person who is the owner of any parcel of land and every person who has any beneficial interest in any parcel of land and every lessee, tenant and occupant of any parcel of land, shall prevent any Noxious Weeds from growing upon such parcel of land and shall comply with all the provisions of the Act for the destruction thereof."

C. H. MATLOCK
Weed Inspector for the County of Vulcan No. 2

Try An Advocate Classified

NOTICE

Ratepayers of the County of Vulcan No. 2 are hereby notified that at the next meeting of the County Council to be held on Friday, Sept. 14, 1951, the following amended resolution will be introduced and dealt with—

"WHEREAS there are certain lands within the County of Vulcan, No. 2 which are not included in any Municipal Hospital District, and

"WHEREAS residents in those areas are unable to obtain hospitalization at the standard Municipal hospital rate of $1.00 per day, and

"WHEREAS the Council of the County of Vulcan No. 2 deems it advisable to have all lands within the County served by a Municipal Hospital,

NOW THEREFORE, be it resolved that the County of Vulcan petition the Minister of Health to include the following lands in the Vulcan Municipal District No. 19:

Township 18, Ranges 20 and 21, W4th. Sections 1 to 9 16 to 21, 28 to 33. Twp. 19 Range 22. Sections 1, 2, 11 to 14, 23 to 26, 35, 36. Twp. 19 Range 23.

All of that portion of Twp. 20 Range 22 within the County of Vulcan No. 2 excepting thereout sections 1-4 and 10-15.
All of Twp. 20, range 23 W 4th.
All of that portion of Twp. 20, Range 24 within the County of Vulcan No. 2.
Those portions of Twp. 21 in ranges 22, 23, and 24 within the County of Vulcan No. 2.
That portion of Twp. 15, Range 26, within the County of Vulcan No. 2.
That portion of Twp. 14, Range 25, within the County of Vulcan No. 2.

And that the Minister of Health include the following lands in the Little Bow Municipal Hospital District No. 25.
That portion of the South half of Twp. 15, range 21 within the County of Vulcan No. 2.

These inclusions to be effective Jan. 1st, 1952, and on the approval of the Hospital Boards concerned."

Ratepayers living in these areas are invited to make representations in writing to the County Office in Vulcan for or against the above resolution.

COUNTY OF VULCAN NO 2
D. D. McQueen,
Secretary-Treasurer.

Carmangay

Mrs. Alf Wynn and Mrs. Syd Thompson who have been taking health treatments at Camas, Mont., returned on Monday.

Mr. and Mrs. Frank Thompson of San Francisco, Cal., are guests at the home of Mrs. A. Lund. We are sorry to state that their farm east of town was completely hailed the day they arrived.

Mr. and Mrs. H. A. Frank have as their guests the latter's sisters and brother-in-law, Mr. and Mrs. Kairot of Michigan, U.S.A.

Billy Miller and Melvin Soderbuist returned on Wednesday from a ten days camping trip to Red Rock Canyon.

Mr. and Mrs. Frank Thompson of California motored to Calgary to visit with friends for several days.

Miss Marjory Thompson of Coalhurst is a guest of Joanie White for several days.

Mrs. Alec MacMillan spent the last week visiting at Calgary and Gleichen.

Crops in the Bowville district were again riddled with hail last Wednesday, some damaged as high as 100 per cent. K. R. Miller at the river also received slight hail damage.

Mr. and Mrs. Frank Hauser and Mr. and Mrs. G. H. Nelson, attended the Baseball game between Claresholm and the Lethbridge Cubs on Friday evening in Lethbridge.

Mrs. Roy Craig, Mrs. A. James, Mrs. Katherine Crow and Barbara of Barons and Jimmie Craig spent the weekend at Waterton.

Mrs. Ada James of Pullman, Wash. is a guest at the home of Mr. and Mrs. Roy Craig.

Mr. and Mrs. Roy Woodworth of Lomond were weekend guests at the home of Mr. and Mrs. Alec MacMillan.

Mrs. Elmer Plourd and daughter of Vulcan were guests at the home of Mrs. J. Gower.

Rev. C. C. Janpow of St. Louis, Mo., and August Lange of Claresholm were visitors at the home of Mrs. M. Jensen on Monday.

Mr. and Mrs. Art Nelson, Mr. and Mrs. Bill Roemmelle and sons and Mrs Tom Henson and Connie all of Claresholm were Sunday visitors at the home of Mrs. L. Roemmele.

Congratulations to Mr. and Mrs. Marvin Anderson, on the birth of a daughter on August 5th in the Galt Hospital, Lethbridge.

Louis Laczo and Ole Oraker returned from Camas, Mont., where they spent two weeks taking health treatments.

Mrs. Jevne and daughters, who have been visiting at her parents, Mr. and Mrs. Ole Fremstad, left for their home in Vancouver on Wednesday.

Mr. and Mrs. H. A. Frank accompanied their visitors, Mr. and Mrs. Kairot on a motor trip to Black Diamond on Sunday to visit with Mr. and Mrs. Peter Frank.

Mrs. Frank Roose, who has been visiting her mother, Mrs. M. Jensen, returned to her home on Friday.

Mr. and Mrs. Tom Moore of MacLeod were weekend guests at the home of the former's parents, Mr. and Mrs. Wm. Moore.

Robert Minty, who is now employed in Lethbridge visited his mother, a patient in the local hospital, over the weekend.

Mrs. B. George was a Calgary visitor, guest at the home of her daughter and son-in-law, Mr. and Mrs. Virgil Soderquist.

Rev. and Mrs. Ulmer and family of Brightview, Alta., were visitors at the home of Mrs. M. Jensen.

Mr. and Mrs. Keith Clarke and Mr. and Mrs. Ken Clarke were Claresholm visitors on Saturday.

Mrs. Glenna Fowler and daughter of Lethbridge has been a guest at the home of her parents, Mr. and Mrs. Geo. Davies.

Vern McLeod, son of Mr. and Mrs. Melville McLeod was seriously burned on Saturday evening, when he pulled a kette of boiling water over on himself.

Mrs. Ray Teskey, who has been a patient in the local hospital since June 2nd, is beginning to make favorable progress.

Harold Hubka, who has been visiting at the home of his uncle and aunt at Kananaskis, returned home on Saturday.

Mr. and Mrs. Roy Craig accompanied by Mrs. James, Mrs. Lois Schneider and Mrs. Craig Sr. motored to Bassano on Wednesday to visit with Mr. and Mrs. Geo. McIntosh. Mrs. Craig Sr. remained at Bassano, to visit with her daughter.

Mrs. Orvil Blue and twin daughters returned from Lethbridge on Monday.

June Volk is attending the Henderson's Business College in Calgary.

Surprise Shower

On Monday evening last, Mr. and Mrs. Boyd Greene were pleasantly surprised by their friends and neighbors at a miscellaneous shower at the home of Mr. and Mrs. Marvin Greene.

The evening was spent in visiting and the program conducted by Doris Olson, consisted of singing choruses and a contest, won by Mrs. Hakan Anderson, a solo by Doris Olson and a duet by Mr. and Mrs. Alder.

The presentation of the gifts was made by Mrs. Alder, who also helped the honored couple unwrap their parcels.

After viewing the gifts, Mr. and Mrs. Greene thanked all for their lovely gifts. This was followed by a delicious lunch.

* * *

North Priscilla Club

Eighteen members of the North Priscilla club met with Mrs. Clarence Anderson on Wednesday afternoon. The roll call was answered with the name of your first school and name of first teacher. Mrs. Emma Hauser received a surprise birthday gift. A thorough discussion of the reopening of the Finn Hall was held with no definite decision reached. Miss Smart of Lethbridge, offered to demonstrate the making of fancy sandwiches, for the club on Sept. 19. Plans for a grandmother's day were tabled. The next meeting at the home of Mrs. Vilas Teskey will be on August 29th, instead of the first Wednesday in September. A delicious lunch was then enjoyed by all.

* * *

West Country Women's Club

Members of the West Country Women's Club met with Phyllis Clarke on Wednesday with nine members and three visitors present.

No business of any importance was discussed. The roll call was answered with the favorite movie of the year. The raffle was won by Marie Griffin. Mrs. Mary Clarke conducted two contests, won by Josie Bach. The next meeting will be on Sept. 5th. The hostess then served a delicious lunch.

* * *

Birthday Party

Thirty members of the family of Tom Nowlin gathered at the home of Mr. and Mrs. R. Hubka (the latter being his granddaughter) to celebrate his 73th birthday on Sunday, August 19.

Among those present were Mr. and Mrs. Ernie Nowlin of Carmangay, Mr. and Mrs. Dud Hegland and family of Claresholm; Mr. and Mrs. Faye Nowlin and family of Claresholm, Mrs. Bailey and Leroy of Sundial, Mr. and Mrs. Torie Skreitling and family of Vauxhall, Mr. and Mrs. Bill Bailey and family of Kananaskis.

The afternoon was spent in showing movies, after which a sumptuous picnic lunch was enjoyed. Mr. Nowlin was presented with several useful gifts for which he fittingly thanked them.

CARD OF THANKS

Mrs. Alf Wynn wishes to thank all those who sent flowers, cards, gifts and visited with her while she was a patient in the local hospital and also those who sent cards while she was at Camas, Mont.

The average Canadian woodsman eats ½ pound of meat a day when working in the bush.

Montreal's 480-acre park on Mount Royal is the largest natural park within a city limit in North America.

Quebec has one of the largest and most accessible deposits of the metal titanium, as strong as steel but much lighter.

Counter Check Books

THE ADVOCATE
Phone 36 Vulcan

Don't take chances on a spoiled holiday!

Get new GOODYEAR TIRES NOW!

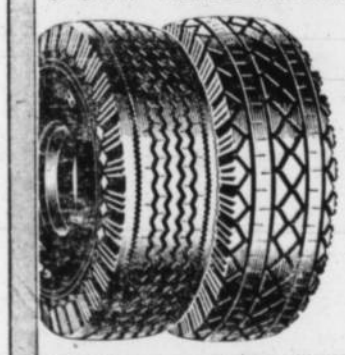

Worn tires can cause delays or accidents—spoil your holiday. Let us equip your car with new, dependable, long-mileage Goodyears . . . and enjoy a holiday free from tire trouble. Let us check your tires today.

G-10

LOOK FOR THIS "HIGH SIGN" OF QUALITY GOODYEAR TIRES

SCALES MOTORS

PHONE: 43
CHEVROLET OLDSMOBILE MINNEAPOLIS-MOLINE DEALERS

AND USED TRUCKS

1949 METEOR 5-PASSENGER COUPE. 21,000 miles, good tires, mechanically in top condition.

1949 FORD SEDAN. 19,000 miles. This is a top used car value.

1948 OLDSMOBILE DELUXE SEDAN. Good tires and thoroughly reconditioned. New motor just installed.

1947 PONTIAC FLEETLEADER DELUXE SEDAN. Fair tires, mechanically good.

1950 AUSTIN SEDAN. Here is the car you have been waiting for. Low mileage.

1936 FORD DELUXE SEDAN. Good tires, new radiator and transmission, motor good. Priced right.

1933 FORD SEDAN. Fair tires and motor. A lot of unused transportation.

1948 ½ TON CHEV. PICKUP DELIVERY. Low mileage. This is a good truck.

1948 2-3 TON REO. Fair tires. Mechanically this truck is tops. Motor rebored, other units O.K. P.T.O., grain box, good cab.

1940 FARGO ½ TON PICKUP. Good tires, motor replaced, ready to go.

1941 FARGO I.H.C. ½ TON PICKUP. A lot of unused trucking service. General condition good-fair.

New and Used Machinery

NEW 88 OLIVER STANDARD DIESEL TRACTOR with hyro-electric controls. 14x30 rears, 750x18 front tires. Live power takeoff.

NEW 99 OLIVER H.C. (GASOLINE) TRACTOR. Starter, lights, radiator shutters. 14x30 rears, 750x 18 fronts. Here is the king of wheel tractors if you want the best for power and long life.

1949 OLIVER 80 TRACTOR. In top mechanical condition. Starter, lights, P.T.O., fair rubber.

I.H.C. W30. Complete overhaul last spring, good tires. Real good value. A good reconditioned tractor.

I.H.C. 22-36. Motor good, transmission and differential reconditioned. P.T.O. Two years on new tires. Priced right

SERIES 2 FIELD MARSHALL DIESEL. Motor reconditioned, one year's service, good tires, P.T.O. A tractor that will do 10 hours work for less than $1.80 fuel cost.

16 FT. M.M. TOOL BAR—cultivator shanks and shovels, also wide shanks with 32 inch sweeps, generally fair condition.

USED 28 FT. JOHN DEERE GRAIN LOADER in good condition. With or without motor, 3 to 5 h.p. I.H.C.

16 FT. ROBIN AUGER GRAIN LOADER. Less than 1000 bus. use.

NEW 4-WHEELED TRACTOR. 600x16 4-ply tires, adjustable W.B. and bolsters

Central Garage

PONTIAC, BUICK and G.M.C. SALES & SERVICE
Phone 111 GLEN DAHL Vulcan

A shopping habit, like others, is hard to break

—That's why people prefer to shop in the stores to which they are most frequently invited—those stores which tell of their offerings in

THE VULCAN ADVOCATE

A FRANK ADMISSION

"Even with bulk purchase we may have to pay rather more for food in the future, but we shall not have to pay as much as we would on a free market."

(From page 10 of a pamphlet entitled "This Cost of Living Business" issued by the British-Labour Party which is the British Government.)

SEARLE GRAIN COMPANY, LTD.

(14)

White Rose Service Station

Nash and Morris Cars—Sales & Service

DOMINION TIRES HART BATTERIES

Special on Tractor Tires

—All Sizes—

CABIN TRAILER, well built, at $850

Phone 162 Norman Scotney

Farm Machinery

TRACTORS

1—Model R John Deere Diesel, new tractor guarantee.

2—WD40 International Diesel Tractors, completely overhauled

1—1949 Model D

1—1940 Model D, overhauled, good rubber

1—Model 102 Massey-Harris Senior

1—1938 John Deere, with hydraulic loader

9 ft. John Deere Press Drill, nearly new

12 ft. Single Disc John Deere Drill, splendid shape

14 ft. Massey Harris Duplex Cultivator

John Deere Tool Bar Cultivator

Large Assortment of Tillers, all makes and sizes—cheap

21 ft. Oliver Disc

10 ft. John Deere Weeder, nearly new

10 ft. Hand Lift Noble Blade

12 ft. A.H. Noble Blade

1 Massey-Harris Power Takeoff Combine with pick-up

Windcharger with new batteries

John Deere Grain Loader

TRUCKS

1946 Dodge 1 ton Truck

1948 G.M.C. 3 ton Truck, good tires, new motor, small mileage

OUR NEW SWATHERS

. . . are now on hand, but quantities are limited If you contemplate a change-over see us soon

We have Five

Garden Irrigation Systems

on hand that can be bought at a big saving. It may be your last opportunity to get the aluminum

1 set New 15x32 Ground Grip Firestone Tires, at a big saving

MAYRATH LOADERS always on hand

Allen & Bride

JOHN DEERE FARM MACHINERY

Phone 50 Vulcan

A Reminder . .

that your subscription may be overdue. Just check the label—it shows the expiration date.

THE ADVOCATE

PHONE 36

With The District Agriculturist

Hugh Michael

After-Harvest Blading

The following information has been recently received from the Dominion Experimental Station at Lethbridge.

Blade cultivating of stubble immediately after harvest is becoming widely practiced in Southern Alberta. Several beneficial results from this practice have been noted in an experiment which has been in progress at the Lethbridge Experimental Station for the past 11 years. In this investigation, blading after harvest has been compared with one-way disking basin listing, and no after harvest cultivation on land that was to be seeded to wheat the following spring. None of the treatments produces the highest yield every year, but in five out of eleven years the bladed field has produced the highest yield. The eleven year average is 14.7 bushels per acre as compared with 14.0 bushels for basin listing, the next highest. The one-way disked field produced the lowest yield, 13.4 bushels, and where stubble was not disturbed the average yield was 13.6 bushels.

Fields bladed immediately after harvest have fewer weeds than uncultivated lands. Seed formation on Russian thistle is prevented to a considerable degree and the seeds formed are largely immature. The seed of winter annuals such as stinkweed, mustard, and flixweed are encouraged to germinate in the fall and can then be easily destroyed by a spring cultivation.

Many claims have been made that after harvest cultivation conserves moisture. There is a certain amount of truth in this statement but differences in the depth of moisture on the various treated fields have not been outstanding. This is to be expected, because precipitation between harvest and freeze-up usually is not great in Southern Alberta. However the prevention of weed growth stops the loss of soil moisture even if the available supply is small. The blade leaves the stubble standing and able to trap winter snows, while one-waying flattens and partially covers the stubble. Again the blade leaves the surface soil in an absorbent condition whereas the untreated stubble often allows fall rains to run off.

Fall bladed fields have shown a definite reduction in sawfly infestation the following year and to a certain extent this is also true of grasshoppers.

THE ADVOCATE

provides

QUICK SERVICE

for all your Printing Requirements

o

Phone 36, Vulcan

$100.00 For a Headline

PUBLISHED IN THE CALGARY VETERAN DATED JULY 16, 1951

(Republished from the Canadian Veteran of 1940 and still in effect)

This publication adheres to what may perhaps be considered an old-fashioned belief—that is, that "headlines" are meant to convey a truthful summary of the story which follows them. It does not believe that "scare headlines" designed only for the purpose of attracting street-corner sales, and often distorting the actual facts, have any place in the makeup of a reputable Canadian publication. It cannot agree with the policy of "slush" journals, living on filth and scandal which capitalize incidents and headline them for the sake of attracting cheap and nasty attention.

Yet there is one headline, brimming with scandal, which The Canadian Veteran will publish, if and when the occasion demands. That line will be published when, for the first time, it is proved that the Red Cross has officially sold, for its own benefit, and in a deceitful manner, any of that large supply of stores and materials given to it for the use of those whom it exists to serve.

Unfortunately the poisoned arrows of rumor are again being shot into the air. Not once, but on a number of occasions, in recent months, we have been told that the Red Cross is selling socks, etc., which have been given to it to be distributed to men on service. Invariably, as in the years past, we have endeavored to trace the rumors to their source—to establish the truth of the story. Invariably again, we failed.

Pinned down, the narrator of such tales will every time lead his story back through a winding maze of "I heards" or something of that sort. Yes, he will tell you, his wife met a woman who had a cousin whose brother-in-law's aunt heard some one say that somebody else's boy Bill, etc., etc., ad nausea. Never, in all our investigations, have we been able to find a glimmer of truth in the rambling stories of this character—and that goes for the Great War, when similar stories were prevalent—too.

We do not believe that the Red Cross is a 100 per cent perfect organization. Neither is any other concern which is subject to the frailties of human nature, evidenced through those who work for it. Every bank, every church, every wholesale firm, every society, has its Judas or its slacker.

But we do believe that for the many years of its existence the Red Cross has, as a society, administered its affairs honestly and in the highest sense of trusteeship. We believe that the world without it would be a much worse place than it is today. We believe that the sum total of its accomplishments, in peace, and war, constitutes one of the greatest contributions to human welfare that the world has ever known.

Our faith may be shattered—but on the production of definite and incontrovertible proof that the Red Cross, as an organization, is guilty of malfeasance, that it has sold, as a commercial organization, the goods entrusted to it in order that those who need might be cared for—we will pay the man or woman who brings the original story to us the sum of one hundred dollars. Then, going back to the subject of headlines, we will publish the story with a front-page headline that will tell the world of the destruction of a great principle.

In other words, our present answer to anonymous letters, to malicious recitals is, "put up or shut up."

And to those who are guilty of spreading false and scurrilous rumors, we say this: That they are just as guilty of sabotage, of destruction of the national morale and faith as any "Fifth Columnist". Well-meaning as they may be, they are assisting nobody but the enemy. They are harming their own country—and stabbing in the back those who depend upon the Red Cross for assistance when it is vitally needed.

GENERAL ELECTRIC

Floor Polisher

$69.50

It's child's play to have lovely lustrous floors. Two counter-rotating brushes do all the work. Gets deep into corners . . . close to baseboards.

Vulcan Electric Co.

Phone 127 Vulcan

Texaco Marfak—the largest selling chassis lubricant in the world—is favoured by progressive farmers everywhere, because Marfak stays on the job.

Marfak sticks to bearings and wear points *better and longer*; seals out dirt and grit; won't wash off or jar off, won't dry up or drip out. When weather and work conditions are at their worst, Texaco Marfak is at its *best!*

In tractors, trucks and cars, Marfak gives you longer life for bearings, more *safe* hours of operation between lubrications.

Get Texaco Marfak today and you'll get smoother, more economical, more dependable performance from all your farm machinery.

IT PAYS TO FARM WITH

TEXACO Petroleum PRODUCTS

Manufactured and Distributed in Canada by McColl-Frontenac Oil Company Limited

Your McColl-Frontenac Dealer is

C. J. ROBINSON

TEXACO PETROLEUM PRODUCTS

Phone 150 Vulcan

FOR SALE

GOOD QUALITY

Crested Wheat Hay

Cut in the blossom and baled with wire

$25.00 per Ton

delivered within a reasonable distance

Substantial reduction for field delivery

C. M. ALLEN

Phone 50 or 130 Vulcan

Prepare For HARVEST

★

- ½x6—16 ft. and 20 ft. Reel Slats
- 2x6 Oak, cut to your requirements
- 1¼x6 Flooring
- 1x6 Drop Siding
- 3 Grades of Cedar Shingles
- Dry Shiplap
- Coated and Common Nails
- C.I.L. Barn and Shingle Paint
- Fibreen Paper for open bins
- American and Kalicrete Cement

★

Beaver (Alta) Lumber Ltd.

H T. Peard, Local Manager Phone 41

IF YOU CAN NAIL IT — — WE SELL IT!

AUGUST FUR SALE

10% DISCOUNT On All Furs

NEW YORK FURRIERS

OF LETHBRIDGE

AUGUST FUR SALE

Thursday - Friday - Saturday

August 30-31, Sept. 1

AT

BETTY ANN'S

VULCAN

Under the personal supervision of

Warren E. Skrove

Featuring the Very Latest Styles in Luxurious Fur Coats

MOUTON - MUSKRAT - PERSIAN LAMB

AND ALL THE FINER FURS

Don't Miss This Presentation of Beautiful Furs

Granary Supplies

- 2x4 and 2x6 No. 1 Fir Dimension
- 1x6 - 8 - 10" No. 1 Spruce Shiplap
- 1x6 No. 1 Spruce Drop Siding
- Cedar Shingles
- 4x4, 4x6 and 6x6 for Skids

Just received a car of
KALICRETE CEMENT ..... at $2.00 per sack

Beaver (Alta) Lumber Ltd.
CHAMPION, ALBERTA
Phone 68 ring 3 L. S. Arnold, Local Manager
—Better Buildings Are Built With Beaver Lumber—

SECURE YOUR PERMIT BOOK NOW TO AVOID DELAY AT HARVEST TIME

Grain delivery permit books for the 1951 Crop can be obtained from your Pioneer Agent.
See Our Agent Regarding Your Coal Requirements for the Coming Winter.

It Pays to Pull to the Pioneer
PIONEER GRAIN COMPANY LIMITED

BROWN & HALFORD
WE FILL YOUR
Plumbing, Heating & Gas Requirements
ANYWHERE
Phone 91-5121, Calgary

Professional and Business Directory

A. D. Tompkins M.D., L.M.C.C.
J. W. Tompkins M.D., L.M.C.C.
Physicians & Surgeons
Office Hours:
10 a.m. to 12 noon — 2 to 5 p.m.
Carson Block, Vulcan

Edgar M Gee, M.D., L.M.C.C.
PHYSICIAN & SURGEON
Electro-Cardiograms
Office Hours: 10—12 a.m.; 2—5.30 p.m., daily except Wednesdays.
Saturday Evenings: 7 to 8 p.m.
Office 249 —Phones— Res. 45
Imperial Hotel Block, Vulcan

Dr. David Nicol
DENTAL SURGEON
Bruce Block, Vulcan
Phone—Office 176. Res. 143

John M. Jamison
BARRISTER — SOLICITOR
NOTARY PUBLIC
BRUCE BLOCK
Phone 39 Vulcan
Residence Phone 34

HOME FURNISHINGS
Vulcan Furniture
—Phone 53—

HOUSE MOVING, ETC.
THOS. TRUSSELL
(Successor to Hornberger and McIntyre)
Satisfaction Assured
Apply next to P. Wiersma

MAPLE LEAF
Gas, Oils, Greases
- Co-Op Farm Machinery
- Victory Blade Weeders
- Cement & Cinder Blocks
- Skoda Car Dealer

Household and Farm Supplies
Paints, Hardware, Furniture
Groceries
Jack Willard
Phone 129 — Res. 266

Canadian Legion
B.E.S.L.
VULCAN BRANCH No. 21
Complete Club Facilities
Visiting Members Cordially Welcome

Floor Sanding
Old Floors Made Like New
New Floors Finished
— PAINTING —
Phone 86, Vulcan
after 6 p.m.

PHONE US FOR REPAIRS TO YOUR CONNOR WASHER
Phone 127
Vulcan Electric Co.

Simpson & Son
Plumbing
Heating Tinsmithing
Business Phone 58, Res. 71 or 52
Vulcan — Alberta

PAINTING - DECORATING
PAPERHANGING
Plasterboard Joint Filling Guaranteed
Texture Ceilings—Free Estimates
—FLOOR SANDING—
DAVE MELNICK
Phone 16 Vulcan

- PAINTING
- PAPERHANGING
- SPRAY WORK

G. SEAMAN
Phone 1012

Imperial Oil Products
—AGENT FOR—
ROCK WOOL INSULATION
SERVICE
Ed. NELSON
Phone 60, Vulcan

Champion

Of interest to many friends in Champion is the announcement of the birth of a son Cory on Aug. 13 to Mr. and Mrs. Austin Macleod of Turner Valley.

Mr. Norman Patterson is at present a patient in the Vulcan hospital.

Mr. and Mrs. G. Davy have as their house guest the former's niece, Miss Jeanette Gwilliams of Monarch.

Miss Janet Buchan has taken the opportunity to train in the local telephone office.

Mr. and Mrs. Joe Mark were business visitors to Calgary last week.

Art Hopkins is in Champion attending to his farming interests. He is at the home of his son and daughter-in-law, Mr. and Mrs. Eli Hopkins.

Mr. and Mrs. J. Douville were in Calgary for a few days last week.

Mr. and Mrs. Jess Matlock were in Calgary and Banff last week end when they were the guests of the former's parents. Miss Patricia returned home with them.

Mr. and Mrs. W. Onerhiem of Climax, Sask., were the guests of Mr. and Mrs. M. Bakken last week.

Mr. and Mrs. W. Bray have a their guests, their two granddaughters, the Misses Eileen and Vera Hanke of Calgary.

Mrs. H. Jopling and Dick motored to Yakima, Wash., last week to bring back Master Gary. While there they were the guests of Mr. and Mrs. Jack Jopling.

Mr. and Mrs. J. Wright of Bakersfield, Calif., having just returned home after spending some time in Champion, have returned here owing to the illness of the former's mother, Mrs. C. Wright.

Mrs. Wright and Mrs. Frache of Lethbridge were weekend guests at the home of Mr. and Mrs. C. Coe.

Mr. and Mrs. Stan Boulstridge Jr. of Michel, B.C., are being congratulated on the birth of a son, Gary Leroy, born Aug. 16 at Michel hospital. Mrs. Boulstridge is the former Mavis Sanderson of Champion.

Mr. and Mrs. Jim Scott and Robert of Victorville, Calif., were recent visitors to Champion recently. Mrs. Scott was the former Molly Macleod.

Pete Roberts of Los Angeles was in Champion for the funeral of his mother Mrs. L. Roberts.

Mr. and Mrs. S. Matlock and children were visitors to Black Diamond last week, guests of the latters parents, Mr. and Mrs. J. Tolman.

Master John Lindsay of Calgary were recent guests of Masters Gerry and George Shultz.

Mr. and Mrs. Ed Lundberg and family were visitors to Great Falls Mont., last week.

Mr. and Mrs. W. M. Riley of Lethbridge were recent visitors at the home of Mr. and Mrs. C. Coe.

Mr. and Mrs. O. Sletto, Clayton, Bobby and Betty Arnold, motored to Galatta, Mont. to visit with the former's brother, Mr. Martin Sletto.

Mr. and Mrs. Jake Hartung were visitors to Calgary last week.

Mr. and Mrs. J. Schierman of Calgary were visitors at the home of their daughter and son-in-law, Mr. and Mrs. George Hartung.

Mr. and Mrs. Jake Hartung were hosts at a dinner party last Sunday when they entertained 22 guests. Out-of-town visitors were Benny Freimark, Lawrence Knodel, Clarence Knodel of Medicine Hat and Mr. and Mrs. Alfred Hartung of Portladn, Ore.

Mr. and Mrs. Roy Roberts o Calgary were in Champion last week to attend the Robert's funeral.

Mr. and Mrs. D. Stewart of Lethbridge are being congratulated on the birth of a son Gary Russel in Lethbridge, Aug. 11. Mrs. Stewart is the former Frances Miller of Champion.

Mr. and Mrs. A. Wright of Brooks were visiting at the home of Mr. and Mrs. Clyde Coe last week.

Mr. and Mrs. Walter Smith and daughters were weekend visitors to Winnifred, where they were the guests of the latter's parents, Mr. and Mrs. C. Maarion.

Farewell Party

About thirty friends of Mr. and Mrs. Joe Mark honored them recently at a farewell party. The evening took the form of a bridge party with eight tables set. Mr. and Mrs. W. Anderson won the high for couples and Mr. and Mrs. V. Christensen won the low.

Glen Racher presented the couple with a lovely fireplace mirror on behalf of all present. Mr. and Mrs. Mark thanked their many friends and expressed the hope that they would all pay them a visit in their new home in Calgary.

* * *

Surprise Party

About 30 friends and neighbors dropped in on Clyde Coe last Saturday evening to pay him a surprise birthday visit. A social evening was had, with everyone joining in community singing. Several of the ladies present prepared a delicious lunch, which brought the evening to a close.

* * *

Mrs. Fred Porter was a week end guest at the home of Mr. and Mrs. R Shultz.

* * *

Reunion

Mrs. H. E. Tindell and Miss Joyce Tindall of Champion and Mr. and Mrs. Joe Ficht of Swift Current, Sask., have just returned from a two week motor trip to Whidley Island, U.S.A. The party visited with Mr. and Mrs. Harry Ficht, the former being a brother of Mrs. Tindall and Mr. J. Ficht, whom they hadn't seen for 21 years.

* * *

Mrs. Lettie Roberts

Funeral services were held in Champion last Saturday for Mrs. Lettie Adelle Roberts who died in Calgary at the home of her son, Frederick L. Roberts.

Burial was made in the Champion cemetery. Pallbearers were Pete Holm, Fred Wise, Ralph Bond, Fred Clever, Guy Dow and Virgil Stout.

Born in New York, Mrs. Roberts moved to Champion in 1905, and then to Los Angeles in 1924. In 1950 she moved to Vancouver and came to Calgary three months ago.

Surviving are three sons: Frederick, Calgary; Leo Mathias (Bud), Champion; Marvin, Los Angeles; two daughters, Mrs. A. Hopkins, Vancouver, Mrs. Mona Boner, San Francisco. Thirteen grandchildren. 24 great-grandchildren and two great - great - grandchildren. Her husband, Mathias, predeceased her in 1920 at Champion.

* * *

W. I.

The regular meeting of the W.I. was held at the home of Mrs. E. Knudtson last week, with Mrs. F. Little presiding. Reports were read from two conferences which were held in Edmonton and Barons. The ladies decided to send two girls, Miss Diane Racher and Miss Barbara Ohlheiser to the girls club conference at Olds, Alta.

Later in the month the W.I. will sponsor a sewing demonstration, which will be open to the public.

The next meeting will be held at the home of Mrs. H. Gilbert on Sept. 20.

* * *

Farewell Tea

Joint hostesses Mrs. G. Racher, Mrs. H. Jopling and Mrs. S. Matlock entertained several ladies at a farewell tea in honor of Mrs. A. Lawson last week, at the home of Mrs. Rather. Mrs. Jopling presented the guest of honor with a beautiful bed throw on behalf of the ladies present. Mrs. Lawson thanked her friends and expressed the hope that they would all pay her a visit at her new home in Cayley.

Mr. and Mrs. J. Mark left last weekend for Athabaska where they will be the guests of the latter's parents.

Mr. Don Clifford of Spring Coulee was a visitor at the home of Mr. and Mrs. A. Howerton and Lee Marie last weekend.

Champion ball club was defeated last Sunday when Vulcan walked off with a 10-6 victory after the game was rained out at the end of the fifth inning. Sev Pasoli pitched for Champion while Williams and Clarkson hurled for Vulcan.

* * *

Birthday Party

Mrs. E. Fraser held on open house party in honor of her daughter, Miss Gloria, Aug. 17, on the occasion of her birthday. Young friends dropped in for tea during the afternoon and to offer congratulations to the young guest of honor.

Announcement

During the next four weeks, would patients telephoning after hours, who are unable to reach me at 45 or 249, please telephone Mrs. S. Manning, R. N., at 297.

Dr. E. M. Gee

J. ALLEN BAKER
AUCTIONEERING SERVICES
at your request.
PAST PERFORMANCE YOUR GUARANTEE
Phone 1704, High River or write P.O. Box 29 Cayley, Alta.
License No. 207-50-51

A Favorite Recipe---

Contributed by
Mrs. Jesse Matlock

CREAM PUFFS

1 cup boiling water
½ cup butter or margarine
2 cups flour (all purpose)
4 eggs

Add butter to water in saucepan, simmer till butter is all melted. Add flour all at once and stir quickly till mixture leaves sides of pan. Remove from heat, add eggs one at a time, beating after each addition. Beat well after all eggs have been added Place on greased baking sheet, in heaping teaspoons about 2 inches apart. Bake in 400 degrees for ten min, then reduce heat to 325 degrees for 20 minutes or till done. When done leave puff shells in the oven with door open for ten minutes. While still hot split tops off each shell. When cool, fill with sweetened whipped cream, replace tops, sprinkle with powdered sugar.

CARD OF THANKS

I wish to extend my thanks to everyone who gave me their support in the County Fair princess contest.

—Frances Versluys, Champion

IN MEMORIAM

MARSHMAN—In loving memory of Mother, who died August 22, 1941.

"There is a link death cannot sever,
Love and remembrance last forever."

—Ever remembered by Viola, Jock and Marilyn.

Snakes have as many as 300 pairs of ribs.

Cotton can be grown in different colors so that it doesn't have to be dyed.

CHAMPION THEATRE
Saturday, Aug. 25th
"CRY DANGER"
with
DICK POWELL
and
RHONDA FLEMING
"Powell's on the prowl"

Farmers !
Last Call before too late
--- IT'S LATER THAN YOU THINK ---

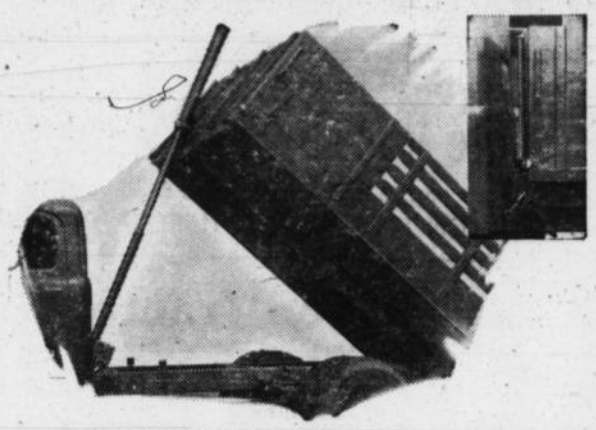

LOWER YOUR LOADING HEIGHT WITH AN
EDBRO HYDRAULIC LIFT

You can lower your loading height because entire hoisting gear is mounted right on the chassis—eliminating sub-frame. Can be used with grain, sand and gravel boxes, combination types, or wooden platforms and racks. Hoistes available for body lengths up to 18 ft. and payloads up to 25 tons. No remodelling of your present grain box required.

THE HEART OF THE ENGINE DRIVEN HYDRAULIC HOIST

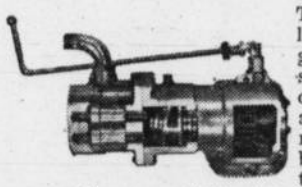

The patented EDBRO 6 cylinder swash plate pump gives a large volume and smooth flow of oil at high, or low pressures. Simple, and reliable, the ball races reduce friction losses to a bare minimum. The six pistons are case hardened and precision ground. Absolutely no cylinder wear because pump action is supported by thrust races. Pump is combined with power take-off, bolting directly to the truck transmission. All moving parts are immersed in oil.

If you are thinking of installing a hoist for harvest call in at your earliest convenience to allow time for installing these hoists. We have a few in stock but they won't last long.

8 ton size (installed) $395.00

Central Garage
OLIVER SALES & SERVICE
Buick, Pontiac and G.M.C.
Phone 111 Vulcan

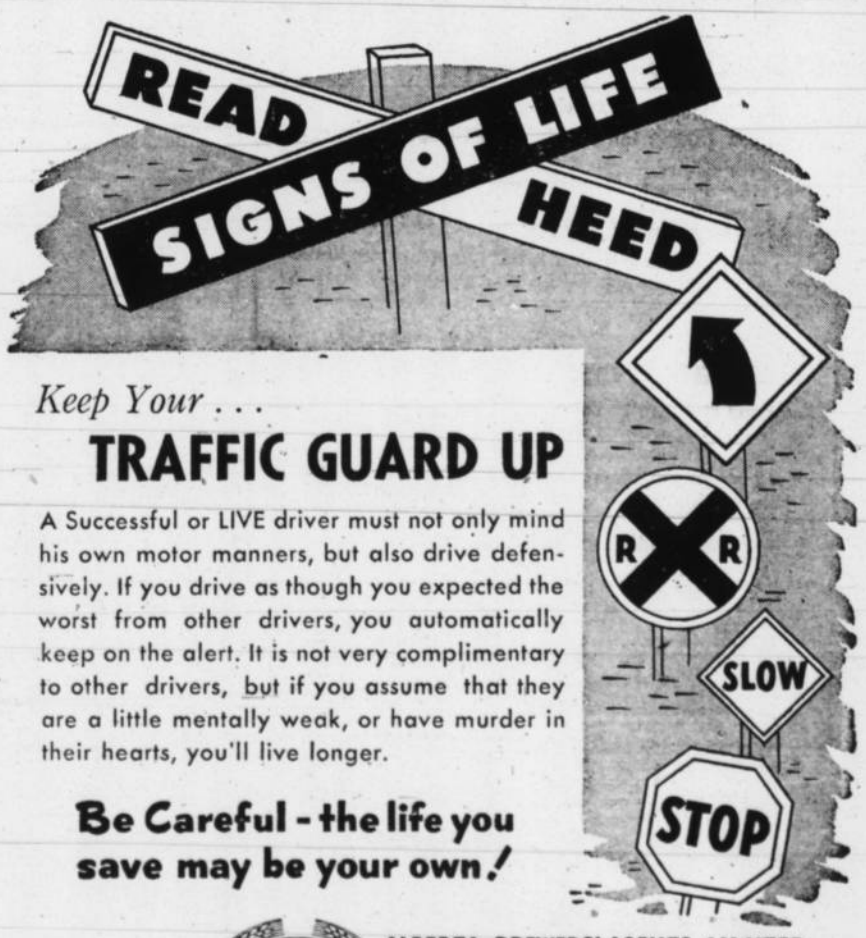

Keep Your . . .
TRAFFIC GUARD UP

A Successful or LIVE driver must not only mind his own motor manners, but also drive defensively. If you drive as though you expected the worst from other drivers, you automatically keep on the alert. It is not very complimentary to other drivers, but if you assume that they are a little mentally weak, or have murder in their hearts, you'll live longer.

Be Careful - the life you save may be your own!

Published in the interests of public safety by...

ABA
ALBERTA BREWERS' AGENTS LIMITED
REPRESENTING
BIG HORN BREWING CO. LTD.
CALGARY BREWING & MALTING CO. LTD.
SICKS' EDMONTON BREWERY LTD.
SICKS' LETHBRIDGE BREWERY LTD.
NORTH-WEST BREWING CO. LTD.

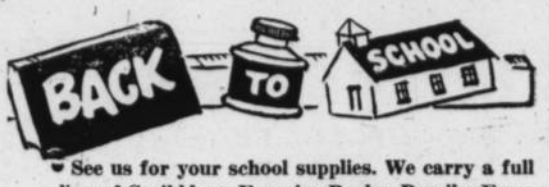

See us for your school supplies. We carry a full line of Scribblers, Exercise Books, Pencils, Erasers, Ink, Crayons, Loose Leaf Books, etc.

SCHOOL TEXT BOOKS

—NEW LIST ON HAND—

Text Books Will Not Be Carried In Stock

We will be glad to accept orders and give prompt delivery if books are available

ERRETT KING, Phm. B.

DRUGGIST and STATIONER

Phone 102 Vulcan

Used Farm Machinery

1927 J.D. Model D Tractor	YOUR PRICE
1940 J.D. Model D Tractor	$1000
1945 J.D. Model D Tractor, lights	$1500
1948 J.D. Model D Tractor with starter, lights and cab	$1800
1944 J.D. Model A Tractor, reconditioned	$1200
1 slightly Used Power Mower for above Tractor	$300
1947 J.D. Self Propelled Combine with pickup. In good shape	$3200
1942 M.H. P.T.O. Combine with cleaner and pickup	$500
1951 4-door Deluxe Kaiser Demonstrator Priced at	$800 off new price.

S. Schlaht & Son

LOMOND

If it's grain ... Ask us!

PARRISH & HEIMBECKER LTD.

Grain Receivers, Shippers and Exporters

An old established firm with a reputation for doing business right.

Head office — Grain Exchange Bldg., Winnipeg

BRANCHES: CALGARY — TORONTO — MONTREAL

Farm Machinery

Fordson 3-bottom Plow
Oliver 28x44 Tractor, new rubber
Massey Harris 102 Sr., new rubber
1942 Model D, good
1949 Model D, 500 hours
W30 I.H.C., new motor, good rubber
1945 LA Case, like new
1949 MODEL AK J.D, power trol, practically new
1937 Model D, as is
Graham Hoeme Plow
10 ft. Massey Harris One-way
2—10 ft. L.L. Press Drills
7½ ft. John Deere Tiller, with seeding attachment, like new
K9 Case Combine with motor
Massey Harris 10 ft. P.T.O. Combine
14 ft. I.H.C. Duplex Cultivator
10 ft. Power Binder, top shape, new canvas
10 ft. Power Binder, good condition
16 ft. I.H.C. Swather, old type, good condition
15 ft. Massey Harris Swather, transports
12 ft. Case Swather, transports
I.H.C. 28 inch Separator
Fordson Mower, new

Richardson & Gould

DODGE and DESOTO
TEXACO PRODUCTS

Phone 19 Vulcan

District News

LOMOND

The first delivery of barley was made to the Alberta Wheat Pool Elevator by Albert Thompson o Thursday, Aug. 9th. This crop had been hailed and later swathed.

Lomond and district were well represented at the Vulcan County Fair. In the grain exhibits Fred Maronda took first prize for flax; R. H. Skeith took second for his Thatcher Wheat and Glacier Barley. Fred Walker took a second also with his Victory Oats. Many first, second and third prizes for women's handwork were taken here also.

Mr. and Mrs. Jack Urdal and son Darcy of Calgary were recent visitors at the home of Mrs. Urdal's parents, Mr. and Mrs. Norman Erskine.

O. G. Craig of Cayley, Alta. is spending a few weeks visiting at the home of his son and daughter-in-law, Mr. and Mrs. Stan Craig.

Mr. and Mrs. I. Thorton and family have moved to Vauxhall where Mr. Thorton is employed as a carpenter.

Mr. and Mrs. Harry Taylor o We ing were visitors in Lomond last weekend.

Miss Janet Mae Taylor of Welling is visiting her aunt, Mrs. R. Chapman.

Mr. and Mrs. W. Smith of Warm Springs, Mont., were weekend guests of Mrs. Smith's parents, Mr. and Mrs. Axel Nielson.

Miss K. Coutts and daughter Kim have returned from a three week vacation to the West Coast.

Mr. and Mrs. R. E. Donaghy are spending a few days in Red Deer visiting Mr. Donaghy's father and relatives.

Mr. and Mrs. H. Asseltine recently purchased a new home in Calgary.

Harrison Caufield Jr. is spending a few days in Calgary visiting at the home of his grandparents, Mr. and Mrs. E. M. Benson.

Mr. and Mrs. J. Henrickson and family, accompanied by Danny Gerhan, are spending a week or more at Waterton Lakes.

Miss Marion McAllister has accepted a position in the Treasury Branch Bank at Vulcan and is now employed there.

Mr. and Mrs. Virgil Stout of Champion were visitors at the home of Mr. Stout's sister, Mrs. Harry Hammer and Mr. Hammer last Monday.

Corporal and Mrs. Howard Martin and children of Stettler were visitors at the home of Mr. and Mrs. Stan Craig last week. They were returning home from their vacation in Idaho Falls. Corp. Martin of the R.C.M.P. was formerly stationed here.

Lomond and district was shocked and saddened by the untimely death of Leonard Thompson on Tuesday morning. Deepest sympathy is extended by all to the Thompson family.

MILO

Miss Dorothy Clements of Calgary and her niece Sharon Clements of Montgomery have spent the last two weeks visiting relatives in the district.

Mr. and Mrs. J. Clements of Montgomery visited the former's parents over the weekend.

Sharon and Russell Christensen returned to Calgary last week after spending a few days with their cousins Brian and Donna Bittorf.

Mrs. J. R. Forrest and children of Montgomery were guests last week at the home of E. Beckner. Mr. Forrest drove down for the weekend.

Mr. and Mrs. Gene Jones and family have returned from a motor trip to Spokane and up the Windermere highway.

Joe and Jean Thomson accompanied by Bernice Anderson are spending a few days in Banff.

Word has been received by Mrs. A. Peterson that her son, John Stumpf, has arrived in Korea.

Congratulations to Mr. and Mrs. A. Marks of Armada on the birth of their son, Douglas Arthur, Friday, August 17.

Mr. and Mrs. B. M. Beckner and girls of Arrowwood spent last Sunday visiting Mr. and Mrs. E. Beckner at Milo.

Mr. and Mrs. E. Beechman are spending a few days in Calgary and Banff.

Alvin Shield and Teddy McCord are attending the United Church camp at Red Rock Canyon, Waterton Lakes.

Mr. and Mrs. R. O. Bertrand and family have returned from holidays at Banff.

EASTWAY

Patsy Laycraft had as her guest last week her cousin Bobby Muler of Turner Valley. This week Donald Laycraft of Exshaw is visiting at the Gordon Laycraft home.

Mr. and Mrs. Ivo Love and family have returned from a holiday at Banff and Jasper. They visited relatives at Tofield and Stauffer.

Mr. and Mrs. Ford Fisher and daughter of Lethbridge visited Mr. and Mrs. R. Mitchell on Sunday.

The next meeting of the Eastway Ladies Club will be held Sept. 13th. at the home of Mrs. R. Mitchell.

Mrs. Gordon Laycraft is convalescing at home after several days in the High River hospital last week. Her mother-in-law, Mrs Laycraft of Blackie is staying at the Gordon Laycraft home for a while.

Last Thursday Mr. and Mrs. R. N. Hill and Dida Hill visited Duane in Calgary.

Miss Ruth Marshall is spending a few days with Helen Tharle.

Mr. and Mrs. T. F. Fisher, formerly of this district, have moved their home Irricana to Didsbury. Mrs. Fisher is in the Didsbury Hospital at present but expects to be out as soon as their house is ready.

Mr. and Mrs. W. Burgess and Shirley spent last week with Mrs. Burgess's mother and brother Mrs. Bennett and Gerald at Bowden. Mrs. Burgess's mother entered hospital last week and is still taking treatments there. On the return trip Mr. and Mrs. Burgess and Shirley visited Mr. and Mrs. Mickel and sons of Crossfield. In Calgary they visited with Mrs. Mrs. Burgess's sister, Miss Clara Bennett of Harvie. She has just returned from a holiday in Europe and is now visiting her mother at Bowden.

MAJORVILLE

Marilyn Bertrand, a student nurse in Edmonton, was a recent weekend guest at the home of her parents, Mr. and Mrs. Vic Bertrand.

Mr. and Mrs. Lloyd Jacobson of Enchant were visitors lately at the Geo. Heather home.

Mr. and Mrs. H. Waser were visitors from California at the home of the latter's mother, Mrs. M. Monner.

Mr. and Mrs. Hensley and daughters, Mr. and Mrs. Baker of Vancouver, B.C. were guests of Mr. and Mrs. Jim Dew this week.

Loretta Kangus of Granum is a guest at the Hugh Winch home.

Mrs. Nellie Burke is a present in Portland, Ore., the guest of her granddaughter, Mrs. Shaffer and Mr. Shaffer.

Dorothy Clements was a recent visitor at the home of Mrs. Smith.

Mr. and Mrs. J. Bartsch were business visitors to Calgary on Thursday and Friday.

The sympathy of the community is extended to Mr. and Mrs. Verlyn Culp (nee Marie Bertschy) in the recent death of their infant son.

The August meeting of the F.W.U.A. was held at the home of Mrs. H. Fuller with a large attendance of members and visitors. In the absence of Mrs. L. Monner, Mrs. S. Henry was in the chair. The roll call was answered by naming a recently read non-fiction book. A discussion of various books followed. It was decided to leave the time of the annual chicken supper until the next meeting. A sumptuous lunch was served by the hostess who was assisted by Mrs. Leslie Greaves, Mrs. Lewis Greaves Mrs. S. Henry and Lois Henry.

Mr. and Mrs. C. Umschied spent a few days last week at Lacombe.

Mr. and Mrs. Clemmons were overnight guests of Mr. and Mrs. H. Laughren in Calgary last week.

Mr. and Mrs. Fred Bertschy were in Calgary the first of the week.

ARMADA

Mr. and Mrs. Glenn Seabock and family paid a recent visit to the latter's sister and brother-in-law, Mr. and Mrs. Dick Donily and family of Vermilion, Alta.

Sunday visitors at Mrs. Nina Bennett's home were her daugher, Miss Iva, Mr. and Mrs. H. M. Boyd and family of Lethbridge; her brother and sister-in-law, Mr. and Mrs. Elmer Langworthy of Red Deer; Mr. Charles Shawb, a brother-in-law from Boswell, B.C. Mr. Langworthy Sr., Mrs. Bennet's father will be visiting his daughter for a time.

It was good to have seen so many people from here at the Vulcan County Fair last week. Little Linda Lucas looked lovely as she and the other little princesses in the contest rode on the leading float. Later we noticed she proudly carried her little camera, a prize as runner-up. We were pleased to see Leonard and Gwenie Marks taking part in the big parade, as was Herbert Craine, who drove the Armada float, and so kindly gave of the use of his truck. Thanks be to those who helped decorate the Armada float.

Stanley Henrickson, Frank Boyd and Dale Root were all business visitors to Calgary on Tuesday.

KIRKCALDY

A. J. Maisey spent a few days in Calgary this week.

Mr. and Mrs. John MacKay and family of Kimberley, B.C. is visiting at the home of the former's brother and sister-in-law, Mr. and Mrs. Donald MacKay.

Mr. and Mrs. M. Scobie and Brian were Cayley visitors on Sunday.

Mrs. H. LaRoche of Vulcan spent Wednesday of last week at the home of Mr. and Mrs. A. W. Maisey.

Mr. and Mrs. A. Kurtz and Marjorie went to New Dayton last week. Miss Dorothy Kurtz returned to New Dayton after spending a few days at the home of her parents.

Mr. and Mrs. Stan Bernard and Mary of Conrich are visiting at the Spencer Lewis home.

Mr. and Mrs. A. A. Maisey and Darrel and Mr. and Mrs. Wayne Anderson went fishing at Carseland on Sunday.

ALSTON

Mr. and Mrs. Ray Ohlheiser and family were recent Milk River visitors at the home of the latter's brother Mr. L. Hubbard and family.

Mr. and Mrs. Frank Beaubier and son Donald were Lethbridge visitors on Friday.

Mr. and Mrs. Mark Flitton and family of Lethbridge spent two days at the home of Mr. and Mrs. R. A. Flitton last week.

Visitors at the Doug Galbraith home recently were Curly Galbraith and Ed Carruthers as they were returning from Waterton Lakes.

Mr. and Mrs. Gus O'Leary and son of Toronto are visiting the latter's parents, Mr. and Mrs. B. H. McDonald.

Mr. and Mrs. Roy Ohlheiser were recent Calgary and Lethbridge visitors.

Mr. and Mrs. Curly Wood and Linda of Calgary were weekend guests at the home of the latter's parents, Mr. and Mrs. Roger Hubbard.

Mr. and Mrs. Evan Williams were Granum visitors on Sunday at the Syme home.

Mr. and Mrs. Ray Flitton were anniversary dinner guests on Saturday at the home of Mr. and Mrs. D. Galbraith.

Mr. and Mrs. Fred Walker and Mrs. S. Williams of Lomond were Sunday guests at the home of Mr. and Mrs. Frank Beaubier.

Mrs. Mike Beingessner is a patient in the Holy Cross Hospital at Calgary after undergoing a major operation last week.

Hartley McDonald and several friends from High River were Calgary visitors on Sunday.

Miss Pat Syme of Granum was a guest last week at the home of her brother-in-law and sister, Mr and Mrs. Evan Williams.

Stanley Teas were held recently at the homes of Mrs. Frank Beaubier, Mrs. Sam Beingessner and Mrs. Felix Strauss.

Recent visitors at the R. A. Flitton home were Mr. and Mrs. S. N. Bergman of Melville, Sask., and Mr. and Mrs. George Melvin of Nanton.

Misses Marjorie and Mable Heath are home for two weeks holidays before resuming their teaching duties.

The dance Friday night at the Alston Community hall was a huge success and there will be another one on Friday, August 31, with Frank Little and his orchestra supplying the music. This will probably be the last dance before harvest.

Dress Making

TAILORING
Button Hole Making

MRS. N. NELSON
Four houses up from Rea's Auto Shop

Custom Swathing

and

Post Hole Digging

- EARTH MOVING
- BACK FILLING
- HAY CUTTING

Sand For Sale

BEST QUALITY

Post Hole Digging and Earth Moving Work should be done before freeze-up, so get in touch with us now.

Vulcan Delivery Service

HERB MARSH
Phone 82, Vulcan

BIG OR SMALL
WE PRINT IT
The Vulcan Advocate

OPEN NEXT WEEK

Central Garage

All Gasoline Pumps in Vulcan will close at 6:15 p.m. on week-days, except Saturdays, and will remain closed on Wednesday afternoons, Sundays and holidays, with the exception of the service station named above, which will remain open until 8:00 p.m. every day for one week and will be open from 10 a.m. until 8 p.m. on Sunday and holidays, commencing

Sunday, August 26th

MASSEY M·H HARRIS

GOOD USED COMBINE VALUES

1—1944 No. 21 Massey 14 ft. S.P.
1—1946 No. 21A Massey 14 ft. S.P.
1—1948 15 ft. Cockshutt S.P.
1—1945 12 ft. International S.P., cut 2000 acres, a real buy
1—1947 International 12 ft. Pull Type with motor
1—1940 No. 18 Massey with motor
2—No. 15 P.T.O. Masseys

—SEE THE NEW—

SUNNEN PICK-UPS

and

SNOWCO LOADERS

20—25—31 ft.

REPAIRS

ORDER YOUR REPAIRS EARLY AND AVOID DISAPPOINTMENT

AVAILABLE NOW—

NEW 1950 FARGO 1-TON TRUCK - $2000

COURTESY SERVICE SATISFACTION

Morrison's Service

MASSEY-HARRIS DEALER
Plymouth, Chrysler and Fargo Sales and Service
VULCAN - PHONE 66 - ALBERTA
Member Retail Implement Dealers' Association

For Harvest...

1 ONLY NEW 12 FT. I.H.C. PULL TYPE COMBINE WITH MOTOR

NEW TRACTORS - all sizes

POLARIS STRAW CUTTER

... FITS ALL MAKES OF COMBINES

Cuts and spreads straw so you have no trouble working straw—no burning or windrows.

ROBIN GRAIN LOADERS

... ALL SIZES WITH WISCONSIN ENGINES

New 1½ to 2½ and 3 to 5 h.p. Engines

Used Equipment

1—10 FT. I.H.C. COMBINE
1—15 FT. I.H.C. COMBINE
(Both with motors—and cheap)

SOME GOOD BUYS IN

Used Tractors and Tillers

COURTESY SATISFACTION SERVICE

J. T. Willard & Son

Phone 63
Vulcan — Alberta

VULCAN THEATRE

No children under 14 years of age admitted to evening shows unless accompanied by parent or guardian.

Thurs., Fri., Sat., Aug. 23-24-25
One Show Thursday and Friday—8.15 p.m.
Matinee Sat. — 2.30 p.m. Two Shows Sat. night, 7.30 and 9.30

"Call Me Mister"
Musical in Technicolor
Betty Grable — Dan Dailey — Danny Thomas
Selected Short Subjects — Latest News

Mon. Tues. Wed., Aug. 27-28-29
One Show Nightly at 8:15 p.m.

"PINKY"
Drama—The trials of a nurse
Jeanne Crain—William Lundigan—Ethel Barrymore
SELECTED SHORT SUBJECTS

Thurs. Fri. Sat. Aug. 30-31, Sept. 1
One Show Thursday and Friday—8.15 p.m.
Matinee Sat. — 2.30 p.m. Two Shows Sat. night. 7.30 and 9.30

"Two Weeks With Love"
In Technicolor—Comedy with music
Jane Powell — Ricardo Montalban
Louis Calhern — Ann Harding
Latest News — Selected Short Subjects

FIRST STOP
FOR SCHOOL SUPPLIES

- School days are just around the corner and Mitchell's have everything you need in school supplies. We have a complete stock of Loose Leaf Books and Refills; Pens, Pencils, Inks, Rulers, Scribblers and everything you need to be efficient in your school work.

Mitchell's Drug Store
John Mitchell, Phm. B. Prop.
Rexall Remedies — *"Prescriptions A Specialty"*

GRANARY LUMBER

We can also fix you up with hardwood for machinery and implement repairs.
Right now we have a splendid stock of skids, joists, studs, rafters, dry grain tight shiplap and Cedar Shingles.

REVELSTOKE SAWMILL CO. LTD.
R. H. Anderson, Local Manager
Vulcan. Phone 37

RED & WHITE
SAVES YOU MONEY EVERY DAY
Phone 3 — FULTON BROS. — Vulcan

Pickling Season is here!

Have You Got These?
CUKES, SILVERSKIN ONIONS, PEPPERS, TOMATOES (Ripe and Green) CELERY, CAULIFLOWER, ONIONS, CABBAGE

How Is Your Spice Supply?
CELERY SEED, MUSTARD SEED, PICKLING SPICE, TUMERIC, MUSTARD, CAYENNE PEPPER, BLACK PEPPER

Buy Your Peaches, Pears, Crabapples Now

Brief Items of Local Interest

Mrs. Annie Hyslip and daughter Elinor, spent the weekend in Calgary, where the latter went to resume her studies in nurses training school at the General hospital.

Mrs. Viola Brown of Calgary spent the weekend with her fam ly here.

The Misses Marilyn Scales, Ruth, Anne and Helen Nicol have returned from a Girls Camp at Waterton.

Mr. and Mrs. Murray Stein and family of Calgary are guests this week at the Jim Stein home.

Friends of Mr. P. Simpson Sr., will be glad to know he returned home from hospital on Sunday, after spending the past two months as a patient there.

Word has been received here of the birth of a son, Robert John, to Mr. and Mrs. Dave Corner, the former Muriel Carpenter, in Calgary recently.

Mr. and Mrs. Evan Munro accompanied by Miss Louise Bachman were Warner visitors on Sunday.

Miss Effie VanDellen spent the weekend in Lethbridge.

Miss Frieda Jackson was a recent Lethbridge visitor.

Miss Connie Erskine has left the staff of the local branch of the Canadian Bank of Commerce and gone to Calgary to accept a position.

Ken McPherson of the teaching staff, accompanied by his mother and sister of Calgary, was a visitor to Vulcan last week.

Mrs. M. L. Todd is attending the graduation exercises at the Banff School of Fine Arts this week.

Friends of Miss Connie McFarland will be interested to learn that she will teach grades 5 and 6 at the Champion school this coming term.

Bruce Gonyea, accompanied by Jack Metcalf, motored to Hanna at the weekend, where they were joined by Mrs. Gonyea and small daughter, on their return home.

Mrs. S. Manning and small daughter were Calgary visitors on Monday.

Mrs. W. W. Almond is spending a holiday in Calgary.

Mr. and Mrs. R. M. Stein and son of Calgary were weekend visitors at the homes of Mr. and Mrs. Jim Stein and Mr. and Mrs. Reg Stein.

Stuart Manning was a business visitor to Carmangay, Tuesday, where he went to assist with preparations for the opening of a sub-branch of the Alberta Treasury Bank around September 1. He was accompanied on the trip by Mrs. Manning.

Mr. Ira Manning of Edmonton spent a holiday recently at the home of his son and daughter-in-law, Mr. and Mrs. S. Manning.

County Fair prize list correction: Mrs. N. Flebotte of Ensign was the winner of 1st prize for tatted handkerchief, 2nd prize for crocheting and 3rd prize for doilies.

Miss M. McAllister of Lomond has recently joined the staff of the local Treasury branch, and two more girls will shortly be added to the staff.

Over 50 volunteer workers were on the job Wednesday to pour concrete for the new basement of the United Church.

B. J. S. Tharp, Optometrist, will be at Matchell's Drug Store, Vulcan, Saturday afternoon, Sept. 1 from 2 to 7 p.m. Calgary office: 514 Greyhound Bldg. 2c

Mr. and Mrs. Dawson Roland and family of Edmonton have returned home after visiting for two weeks at the home of Mr. Roland's brother-in-law and sister, Mr. and Mrs. Jack McFadden. Mrs. M. Roland of Wardner, B.C., who has been visiting with her daughter, Mrs. Jack McFadden, for the past two months, has also left for Edmonton, where she will visit her son.

Recent visitors at the home of Mr. and Mrs. Dan McNiven were Dr. and Mrs. G. M. Carson of Bowness and Mr. and Mrs. Joe Carson of Maple Creek, Sask.

Miss Joan Jantzie of Calgary was a weekend guest at the home of her parents, Mr. and Mrs. D. O. Jantzie.

Mrs. A. W. MacDonald returned home at the weekend after spending several weeks holiday at Brandon, Carberry, Winnipeg and other points in Manitoba. Mr. MacDonald had motored down for Mrs. MacDonald and visited his sisters at McCreary, Man., before returning home.

Miss Jean Smith, who has spent the past several months working in Edmonton, has returned to the home of her parents, Mr. and Mrs. Cecil Smith, for a holiday, before entering nurses' training school in September.

Mrs. Hazel Benway of Flint, Mich., spent a week recently at the J. C. MacMillan home.

Mrs. P. N. Bowie has returned to her home at Armstrong, B.C., after a stay with her mother, Mrs. Charlotte Jordan, during her recent illness.

Mr. and Mrs. Buford Walker and two sons have moved into their newly built house across the street from the Pat Thomson home.

Miss Evelyn Wenger of Calgary was a recent guest at the home of her uncle and aunt, Mr. and Mrs. R. W. Simington.

Recent guests at the Russ Lawrence home were Mrs. Eunice Phillips, Calgary; and Mr. and Mrs. Bert Love, Los Angeles, Cal.

Little Miss Shirley Buehler of Champion has been a guest of Miss Noreen Bowie for the past week.

Weekend guests at the Gordon Clayton home were their son, Bob of Taber and Mr. and Mrs. R. H. McCartney, Calgary.

Mr. and Mrs. A. Hindle have returned from a motor holiday at Banff and other points.

Friends of Bev Banks will regret to learn that he is again confined to the Holy Cross hospital, Calgary.

The Misses Maureen and Faye Robertson of Queenstown are guests this week of Miss Patsy Robertson.

Mr. W. E. Woodward of Calgary is spending the week at the Merv McIntyre home.

Mr. and Mrs. Roy Fulton and Enid were Sunday Calgary visitors and on their return home were accompanied by Miss Lenora MacRae who will be their guest for a short time.

Friends of Mr. S. H. Joiner, Sr. will be sorry to know that he underwent a major operation in a Calgary hospital recently.

E. G. Hansell was a business visitor to Edmonton the first of the week.

Mr. and Mrs. A. Miller accompanied by Mrs. O. B. Roe were Lethbridge visitors on Saturday.

Mr. and Mrs. Clifford Love have recently purchased the Humphrey house in town.

Friends will be pleased to know that Mrs. Ross Smith has returned home from hospital.

Mr. and Mrs. V. S. Spier of Calgary are spending a few days at the home of Mr. and Mrs. W. Peters, Sr.

Mr. and Mrs. Frank Meadows of Calgary are this week guests at the home of their son-in-law and daughter, Mr. and Mrs. Orville Roe.

Sunday guests at the Charles Northcott home were: Mr. and Mrs. Garnet O'Neil of Crossfield, Mrs. D. MacDonald, High River, and Mrs. E. Peterson, Seattle, Wash.

Little Miss Merla Robertson is spending the week with her cousin, Paulette Robertson, at Queenstown.

Mrs. A. Saies and Mrs. H. LaRoche were Calgary visitors on Tuesday.

A number of district friends of Mr. and Mrs. Evan Munro, whose marriage took place recently, tendered them a surprise housewarming party Tuesday evening of last week. A very happy social evening was enjoyed, after which the ladies served lunch.

Rev. and Mrs. F. E. Vorrath of Medicine Hat, formerly pastor of the local Evangelical church, renewed acquaintances here briefly on Monday.

Congratulations are being offered Mr. and Mrs. Arthur Marks of Armada on the birth of a son, Friday, August 17th.

N. Scotney and Jack Smith were Sundre business visitors the latter part of last week.

Mr. and Mrs. Charlie Andrews, Mr. and Mrs. John Andrews, Mr. and Mrs. Merle Smith, Howard Marshman and Earl Erickson spent the weekend on a fishing trip to Livingston river in the Crows Nest Pass. They report some fine catches and an enjoyable trip.

Mr. and Mrs. K. Loucks and family accompanied by Bud Plama have returned from an extended holiday at the coast.

Friends of Cecil Smith will regret to learn that he has been confined to his home because of a serious illness. He is now somewhat improved and best wishes for a speedy recovery are extended to him.

The names of Mr. and Mrs. Howard Jurney and Arlo were omitted from the list of family members who attended the recent Bowie reunion. The Advocate apologizes for this oversight.

Mr. and Mrs. R. B. Jamison of Calgary are at present visitors at the home of their son-in-law and daughter, Mr. and Mrs. Bill Giles, and are also visiting with other members of their family and friends here.

Mr. and Mrs. Arthur Fitzpatrick and Miss Marion Pettinger of Calgary were recent guests at the W. A. Fitzpatrick home.

Mr. and Mrs. Adrian Hanson of Glasgow, Mont. are visiting with relatives in Vulcan and district.

Mr. and Mrs. George Fulton and Lynell were Burmis business visitors last week, and while there called at the Wallace McIntyre home for a short visit.

Mr. and Mrs. L. Chell and Nora, who recently moved to Monarch, spent the Fair week in Vulcan, where Mrs. Chell assisted the Anglican Guild ladies with the two teas.

The Bob Middletons have purchased the W. Hilz home in Vulcan, and Mr. and Mrs. Hilz will make their home in Calgary.

Mr. and Mrs. F. J. Mensinger, Mr. and Mrs. Don Buehler and Mr. and Mrs. Elwood Mensinger were business visitors to Moose Jaw, Sask., the latter part of the week.

The Guy Volsey house was moved into town last week, and is located next door to the Hansell home. Leonard Volsey is commencing construction of a new set of buildings on his farm a mile south of town.

Friends will be sorry to learn that Miss Joan Thomas, daughter of Mr. and Mrs. Del Thomas underwent an appendectomy in the local hospital last week.

Mr. and Mrs. Tompkins Sr. and daughter, Laura of Saskatoon, Sask., have been guests at the homes of Dr. A. D. Tompkins and Dr. J. Tompkins.

Rev. A. W. Roth is spending this week at Alberta Camp near Didsbury assisting with a building program there.

Mr. and Mrs. Jim Berg spent the weekend at Kalispel, Mont., and enjoyed the trip through the Logan Pass.

Miss Edna Ulmer of Calgary at present a guest at the home of her brother, Harold Ulmer and Mrs. Ulmer.

Mr. and Mrs. T. Hockings of Victoria, B.C. are guests at the C. W. Loose home.

Mr. and Mrs. Gordon Bell and Mr. and Mrs. Dave Neville and family were Lethbridge visitors Sunday at the home of Mrs. A. Moore. Mrs. Neville and daughters LaRee and Connie remained for a few days.

Mr. and Mrs. S. Scales have returned from a vacation spent at Waterton Lakes Park.

Miss Rose Hyslip was a recent guest at the home of her sister, Mrs. Jimmie Hughes at Drumheller.

Miss Peggy Elder of White Horse, Yukon, is holidaying at the home of her parents, Mr. and Mrs. Keith Elder.

Miss Joan Jantzie of Calgary spent the weekend at her home here.

****

Only 30 inches wide! Big-range features for small kitchens!

FRIGIDAIRE
"Thrifty-30"
ELECTRIC RANGE

Model RM-35
$345.75
Without Cook Master $311.75

Full-width oven will roast a 35 lb. turkey! Cook-Master Oven Clock Control cooks oven meal automatically while you're away. Utensil Drawer. Radiantube Surface Units.

SEE IT NOW

Vulcan Electric Co.
Phone 127 — Vulcan

School Opens Sept. 4th
NEW SHIPMENT OF
SCHOOL SUPPLIES
NOW ON DISPLAY

VULCAN 5c to $1.00 STORE
"Where REGULAR prices are always BARGAIN prices"
Mr. and Mrs. W. A. Shrigley — Phone 252

Late Summer Clothing Values

LADIES CANVAS WORK GLOVES Colorfully printed. For garden chores	49¢
LADIES' NEW NYLON BLOUSES Three attractive fall styles, 14 to 20	5.50
LADIES SUBSTANDARD NYLON HOSE Reg. to $1.95. Assorted shades, 9 to 10½	1.25
MISSES' SMART NYLON PULLOVER SWEATERS. Assorted colors, 8 to 12	4.50
BOYS' SCHOOL PANTS For rough wear, broken sizes	1.49 to 2.59
SCHOOL SHIRTS FOR BOYS Sizes 12 to 14½	1.79
MEN'S WORK PANTS A large selection of cottons, drills and denims. Priced from	4.39 to 6.75
MEN'S HORSEHIDE ROPER GLOVES A soft, good-fitting glove, pr.	2.49

Robinson Stores
Men's, Ladies' and Children's Wear
Dry Goods — Footwear — Notions
Phone 25 — Vulcan

Eat Better and PAY LESS

Australian Peaches
Slices or Halves
28 oz. tins, per tin — 41¢

Asparagus Cuttings
Tender and tasty
20 oz. tins, per tin — 20¢

Green Beans
Cut Choice quality
20 oz. tins, per tin — 20¢

Sugar Belle Peas
Fancy quality
15 oz. tins, per tin — 22¢

Post's new honey-dipped cereal — 2 pkgs. 39¢

For All Your Canning Requirements
Shop ECONOMY

BARTLETT PEARS Now arriving almost daily	
B. C. PEACHES Just starting	
B. C. PRUNE PLUMS In about a week	
ONTARIO BLUEBERRIES Now on, per basket	5.90
CORN—FRESH EARS Per lb.	12¢
GREEN PEAS Fresh daily	2 lbs. 25¢

ECONOMY FOOD STORES Ltd.
Vulcan's Self Serve, Cash, Store.
Phone 131 — Vulcan